GUERNSEY

1976 Midwest Directory

SUPPLEMENT TO
GUERNSEY BREEDERS' JOURNAL
JUNE, 1976

"SAPHIRE'S" LAST SON BY "DARIMOST" IS BEING SYNDICATED

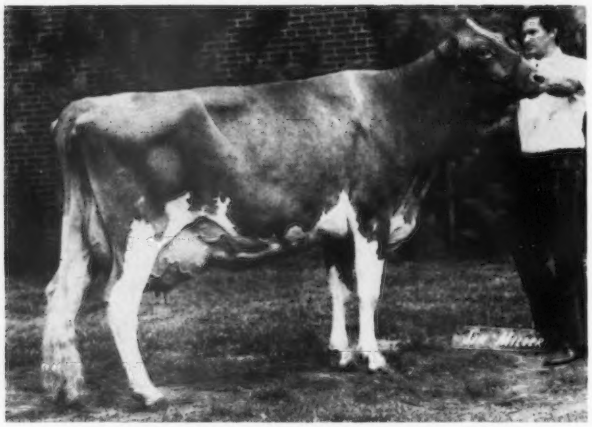

FRA HIB TOPCATS SAPHIRE (E–92.0)
17200–*833–2-11DHIR–305–2x
Class Leader 9th for fat, when made
***30730–*1498–3-11DHIR–365–2x**

ALL-BREEDS FAT RECORD – HIGHEST RECORD FOR BOTH MILK AND FAT FOR THE BREED IN ALL IMMATURE CLASSES.
First 4-Year-Old, Senior and Grand Champion, National Guernsey Show; First Best Uddered 4-Year-Old, National, All-American 4-Year-Old, 1975.
WINNER OF TARBELL TROPHY AND THE NEW ENGLAND GBA MILK PRODUCTION TROPHY FOR 1975

Unfortunately we lost "SAPHIRE" when she calved on March 25, 1976. This is a tremendous loss. We feel her influence and tremendous contribution to the breed will live on through her 2 sons "BANKER" and **"BLUE CHIP."** "SAPHIRE" was laid to rest in her lot on the farm.

Her Last Son

WELCOME IN BLUE CHIP
Born March 25, 1976
Sire: Western Glow Darimost

If you want to get in on this BLUE CHIP SYNDICATE write today for complete details and price.

HAPPY HILL FARMS

REG. GUERNSEY CATTLE
Willey Road
(Off U.S. By-Pass 50)
Harrison, Ohio 45030

Breeding Tomorrow's Guernseys Today

James K. Heidrich
Owner
Charles McLaughlin
Manager
Office Phone (513) 738-1600
Marvin Harris
Field and Maintenance Supt.

ADVERTISERS' INDEX

ILLINOIS

Hart Lane 11
Lizdan Hill-Stewart Hybrids 12
Malaboo Way Guernsey Farm 12
Muehling Meadows 15
Myown Guernsey Farm 14
Peck's Guernsey Farm 11
Roes-MOR Farms 13
Wagner Guernsey Farm 10

INDIANA

Arks Acres 33
Banquet Ice Cream & Milk Co., Inc. 30
Bell Lawn Guernseys 33
Best Ever Dairy Products 28
Circle Drive Farm 26
Clear View Farm 34
Clover Leaf Farm 38
Cookeby Farms 19
Dan-Ba-Lee Farm 36
Dutch Mills Farm 38
For-Lou Farm 33
Fra-Hib Dairy Farm 27
Geneglow Farm 25
Golden Gusher, Ltd. 24
Golden View Farm 28
Grandview Farm 20
Guernsiana 23
Homesteed Farm 29
Hoosierland No. 2 26
Hoosier Heart Farm 16
Jualmi Farm 17
Lambrecht's Guernsey Farm 38
Lookwell Farm 32
Manor Lodge 37
Maplewood Farms 33
Maurana Farm 48, 49
Metzger Farms, Inc. 35
Mid-Acres Farm 32
Pasture Haven Farm 30
Pleasant Ridge 24
Raintree Farm 19
Richland Farm 34
Riverwood Farms, Inc. 38
South View Farm 16
Spudridge Farm 34
Sugar Creek Farm 22
Sunny Da Farm 22
Tri-Haven Farm 34
Villa Crest Farm 18
Wawasee Farm 31
Yellow Creek Farm 21

KENTUCKY

Berryman Farm 39
Hornback Farms 41
Sunny View Farms 40

MICHIGAN

Black Creek Farm 60
Car Dale Farms 59
Cary's Pioneer Farm 52
Claramy Farm 58
Clear Acres Farm 58
Dendels Orchards 51
D-Ran Farm 44
Elmwood Farms ..... IV Cover
Hartway Farm 61
Homeward Farms 50
Hy-Crest Farm 60
Ivy Lane Farm 57
Kellogg Guernsey Farm 47
Lawn Acre Farm 50
Lockshore Farms 45
Map-Acr Farm 54
Maple Dawn Guernsey Farm 53
Marval Farm 59
Maylee Manor 46
Meadow Lane Farm 39
Meadow Ridge Farm 39
Med-O-Bloom Farm 55
Michigan Animal Breeders Coop., Inc. 42
Mikek Farms 61
Noakland's Farm 54
Pattonview 52
Pine Haven Farm 46
Pine Side Farm 50
Rader Farm 52
Ridaho Farms 43
River Dale Farm 54
R-Jo's Guernseys 43
Rulea Farm 56
Rusty Acres 46
Springdale Farm 44
Spring Meadow Farm 58
Sun-Dale Farm 60
Tomar Farm 44
Valley Grove Farm 61
Vandale Farms, Inc. 43
Wal-Green Farms 59
Walnut Manor Farm 56
Watson Farm 56

OHIO

Chestnut Ridge Farm 62
Cogniac Farm 83
Columbiana-Mahoning Guernsey Assn. 79
Da-Bren Farm 76
Darby Maple Farms 70
Eber-Acres Farm 80
Edinham Farm 86
Fawnacres Farm 82
Fawn Way Farm 84
Fireside Farms 82
Franchester Farms, Inc. 94, 95
Glen Oaks Farm 75
Gold Banner Farm 89
Grand Lake Farm 92
Happy Hill Farms ..... II Cover
Hickory Grove Farm 64
Highluns Guernsey Farm 66
Hildiemaid Farm 88
Ken-Mar Farm 93
Kenmir Farm 70
Kla-Nol Acres 63
Klineheim Farm 93
Kokosing Farms 85
Les-Len Farm 78
Locust Grove Farm 88
Locust Hill Farm 90
Maplegio Farms 76
Marodore Farm 68
Martindale Farm 67
Mayflower Farm 71
Milhaven Farm 90
Millcreek Manor 73
Misty Meadows 84
Mona Lou's Farm 82
Montclair Guernsey Farm 86
Oberland Farm 88
Palean Farms 76
Parker Farm 86
Pattonholm Farm 72
Phillips Farms 69
Placid Hill Farm 68
Pride-N-Joy Farms 87
Primrose Lane Farm 77
Raemelton Farm Dairy 81
Ridgeview Farms 92
Rilco Valley Farm 74
Rineland Manor Farm 65
Rivarre Farm 90
Select Sires, Inc. ..... III Cover
Shawnee Farm 80
Sherma Farm 72
Spring Hill Farm, Inc. 74
Spring Hollow Farm 84
Spring Walk Farm 96
Teacups View Guernsey Farms 91
Villa-Way Farms 78
Wacalu Farm 92
Walnut Ridge Farm 93
Wayside Farms 78
Wilema Farm 74
Wooded View Farm 66

Always a source of good Guernseys! Plan to visit our herds.

ILLINOIS GUERNSEY BREEDERS' ASSOCIATION

State Office: Route 8, Box 64, Normal, Illinois 61761
Phone: 309–452-4197

OFFICERS

President: Richard Muehling, Cissna Park
Vice-President: Roger Hartmann, Red Bud
Secretary-Treasurer: Wayne Mohr, Normal
Executive Secretary: Bonnie Mohr, Normal

DIRECTORS

District 1: Forrest Ingram, Apple River
District 2: Robert Bauer, Maple Park
District 3: Walter Rankin, Atlanta
District 4: Joseph Heitzler, Prophetstown
District 5: Richard Muehling, Cissna Park
District 6: George Willer, Quincy
District 7: Phil Farrell, Mt. Zion
District 8: Bill Walker, Charleston
District 9: Roger Hartmann, Red Bud
At Large: Wayne Mohr, Normal
John Roeschley, Flanagan
Myron Erdman, Chenoa

SALE COMMITTEE

Audrey Wagner, *Chairman*
Dean Doty
Larry Dueringer
Everett Laesch
John Ruth

PROMOTION COMMITTEE

Robert Bauer, *Chairman*
Roger Hartmann
Vernon Laesch
Jerry Roeschley
Reinhardt Klie
Ralph Albert

ANNUAL MEETING COMMITTEE

Phil Farrell, *Chairman*
Alice Bressner
Mary Muehling
Harlan Yoder
Richard Hardy
Becky Grove

JUNIOR COMMITTEE

Larry Mohr, *Chairman*
Barbara Chace
Mary Mohr
Janet Barnard
Harold Bressner
Sondra Laesch

AWARDS & DEVELOPMENT COMMITTEE

Forrest Ingram, *Chairman*
Roger Laesch
Walter Rankin
Dana Stewart
Martin Brinkmeier

PDCA CALF CLUB SALE COMMITTEE

Lauren Bauer, *Chairman*
David Snook
Jim Keeley, Jr.
Linda Muehling
Harold Grove

FUTURITY COMMITTEE

John Roeschley, *Chairman*
Lonnie Grove
Joe Latch

BULL COMMITTEE

Myron Erdman, *Chairman*
Richard Muehling
Marvin Fansher
Wayne Mohr
Orie Roeschley

SHOW & TYPE COMMITTEE

Orie Roeschley, *Chairman*
Charles Maule
George Willer
Greg Muehling
Lynn & Debbie Farrell

FINANCE COMMITTEE

Wayne Mohr, *Chairman*
Perry Serven
Bill Walker
Joseph Heitzler

MEMBERS

District 1 – Northwestern

President: Miss Gail Coppernoll
Vice-President: Mel Offenheiser
Secretary-Treasurer: Mildred Groezinger

Burkey, Mr. & Mrs. Milton, R. 1, Warren 61087
Coppernoll, Miss Gail, R. 1, Stockton 61085
Coppernoll, Gilbert, R. 1, Stockton 61085
Goldenway Guernsey Farm, R. 1, Hanover 61041
Groezinger, Richard & Mildred, R. 1, Box 170, Elizabeth 61028
Ingram & Sons, Forrest, Apple River 61001
Offenheiser, Mr. & Mrs. Mel, R. 1, Box 34, Elizabeth 61028
Reusch, Richard & Harlan, R. 2, Elizabeth 61028

District 2 – Northern

President: Robert Bauer
Vice-President: Everett Dickerson
Secretary-Treasurer: Evelyn Hill

Bauer & Family, Robert, R. 2, Box 154, Maple Park 60151
Behling, Mr. & Mrs. Oscar, 6N509 Corron Rd., St. Charles 60174
Campbell, Mr. & Mrs. George, 417 Elm Street, Batavia 60510
Dickinson & Dickerson, R. 1, Box 159, South Elgin 60177
Doty, Dean, Wild Rose Farm, 36W520 Crane Road, St. Charles 60174
Fansher, Marvin, 25W412 Central Avenue, Roselle 60172
Frajoma, Inc., 1625 W. Walnut Street, Chicago 12, 60152
Hill, Elmer R., 17421 Marengo Road, Union 60180
Illinois Breeding Cooperative, R. 1, Hampshire 60140
Odlum, Mrs. W. H., 1138 Frankline, River Forest 60305
Siedschlag, Herman, Box 43, Spring Grove 60081

District 3 – Illinois Valley

President: Vernon Laesch
Vice-President: Loren Thomas
Secretary-Treasurer: Lonnie Grove

Barnary, Janet, 404 South Emery St., Heyworth 61745
Grove, Harold & Lonnie, R. 1, Carlock 61725
King, Hiram, R. 1, Knoxville 61448
Laesch Brothers, R. 8, Normal 61761
Magee, Terry, Washburn 61570
Maule, Charles, R. 2, Princeville 61559
Mohr Brothers, R. 8, Box 70, Normal 61761
Rader, Richard, R. 1, Carlock 61725
Rankin, Walter, R. 2, Atlanta 61723
Stewart, Dana, R. 2, Princeville 61559
Strickfaden, Ed, R. 1, Pekin 61554
Thomas, Loren, R. 2, Box 42, Havana 62644
Watt, Jack & Francis, R. 2, Galesburg 61401
Yoder, Harlan, R. 2, Danvers 61732
Yoder, Phinas, 303 E. Park, Danvers 61732

District 4 – North Central

President: David Snook
Vice-President: Larry J. Heitzler
Secretary-Treasurer: Diane Etnyre

Dittmar, Mr. & Mrs. Kenneth, R. 4, Sterling 61081
Etnyre, Mrs. Diane, R. 1, Thomson 61258
Hecathorn, Janet, R. 2, Earlville 60518
Heitzler, Joseph, R. 2, Prophetstown 61277
Heitzler, Larry J., R. 2, Prophetstown 61277
Ooijen, Tony, R. 2, Prophetstown 61277
Snook, David, R. 2, Ottawa 61350
Wetzell, Rodney, R. 2, Rock Falls 61071

District 5 – East Central

President: James Keeley, Jr.
Vice-President: Norman Beitz
Secretary-Treasurer: Greg Muehling

Bauer, Loren, Rankin 60960
Beitz, Norman, R. 2, Chenoa 61726
Bressner, Harold, R. 4, Pontiac 61764
Chace, Newell, Gerrydale Farm, St. Anne 60964
Dueringer, Larry, Melvin 60952
Dueringer, Lowell, Melvin 60952
Erdman, Myron, R. 2, Chenoa 61726
Hardy, Richard, R. 1, Rantoul 61866
Keeley, Jr., James, R. 1, Fairbury 61739
Keeley, Sr., James, R. 1, Fairbury 61739
Meyer, Ann, R. 1, Peotone 60468
Muehling, Greg, Cissna Park 60924
Muehling, Richard, Cissna Park 60924

Peters, Orvan, Momence 60954
Roeschley, Jerry, Flanagan 61740
Roeschley, John, Flanagan 61740
Roeschley, Orie, Flanagan 61740
Yordy, Mike, Flanagan 61740

District 6 – Western

President: George Willer
Vice-President: Harold G. Lewis
Secretary-Treasurer: Warren J. Lewis

Begeman, John, R. 2, Quincy 62301
Lewis, Harold G., R. 3, Quincy 62301
Lewis, Warren J., R. 3, Quincy 62301
Terstriep, Robert, R. 1, Quincy 62301
Willer & Son, Fred, R. 5, Quincy 62301

District 7 – Okaw Valley

President: Ralph Albert
Vice-President: Paul Stahlert
Secretary-Treasurer: Louise Yann

Albert, Mr. & Mrs. Ralph, R. 1, Carlyle 62231
Beitz, Clarence, Stewardson 62463
Bressner, Gary, R. 1, Shobonier 62885
Bunning, Marvin & Arthur, R. 2, Box 200 Moweaqua 62550
Clanton, Bruce E., R. 2, Mulberry Grove 62262
Dunteman, Dale, R. 1, Shumway 62461
Farrell, Phil & Carla, Box 1010 St. Highway, Mt. Zion 62549
Farrell, R. Lynn & Debbie, R. 1, Lake City 61935
Klie, Mr. & Mrs. Reinhardt, R. 1, Hoyleton 62803
Lawrence, Mr. & Mrs. David, 512 S. Maple, Centralia 62801
Moeller, Earl, 1007 St. Anthony, Effingham 62401
Myers, Art, R. 4, Box 94, Greenville 62246
Roedl, Jacob L. & Robert, R. 1, Mason 62443
Ruth, Mr. and Mrs. Eldred, R. 4, Edwardsville 62025
Schaufelberger, Warren & Gretta, R. 1, Greenville 62246
Sckowska, Paul J., R. 1, Stonington 62567
Stahlart, Paul, R. 3, Edwardsville 62025
Yann, Mrs. Louise, R. 4, Edwardsville 62025
Zobrist, Mr. & Mrs. Kenneth, R. 1, Pocahontas 62276

District 8 – Wabash Valley

President: Ocie Smith, Jr.
Vice-President: Stanley Davis
Secretary-Treasurer: Norman Yeley

Davis, Stanley, R. 2, Marshall 62441
Latch, Joe, R. 1, Sumner 62466
Smith, Jr., Ocie, Oblong 62449
Walker, William, Charleston 61920
Yeley, Norman, Marshall 62441

District 9 – Southern

President: Audrey Wagner
Vice-President: Lawrence Fix
Secretary: Roy Reickenburg
Treasurer: Roger Hartmann

Fix, Lawrence, Belleville 62225
Hartmann, Roger, R. 1, Box A, Red Bud 62278
Henry Brothers, R. 1, Box 138, Red Bud 62278
Reickenburg, Roy, R. 1, Steeleville 62288
Wagner, Audrey, R. 1, Box 42, Marissa 62257

ILLINOIS JUNIOR MEMBERSHIP

District 1
Irwin, David, Hanover 61041
Irwin, Devon, Hanover 61041
Irwin, Nanette, Hanover 61041
Meyer, Gary, Apple River 61001
Offenheiser, Brent, Elizabeth 61028
Offenheiser, Grant, Elizabeth 61028
Offenheiser, Leslie, Elizabeth 61028
Offenheiser, Warren, Elizabeth 61028
Williams, Jeffery, Eleroy 61027
Winche, Eugene, Egan 61026

District 2
Bauer, John, Maple Park 61051
Behling, Carol, St. Charles 60174
Behling, Cathy, St. Charles 60174
Bonner, Deb, Wadsworth 60083
Dickerson, Mary, South Elgin 60117
Doty, Janis, St. Charles 60174
Doty, Jeff, St. Charles 60174
Fansher, Debra, Roselle 60172
Hill, Jim, Union 60180
Holian, Dennis, Richmond 60071
Moran, Daniel, Roselle 60172
Moran, Dave, Roselle 60172
Siedschlag, Herman, Spring Grove 60081

District 3
Grove, Sherry, Carlock 61725
Laesch, Greg, Normal 61761
Laesch, Laurie, Normal 61761
Mohr, Angie, Normal 61761
Mohr, Melissa, Normal 61761
Mohr, Randy, Normal 61761
Mohr, Ray, Normal 61761
Rankin, DeDe, Atlanta 61723
Rankin, Hubert, Atlanta 61723
Stewart, Nancy, Princeville 61559
Yoder, Brad, Danvers 61732
Yoder, Linda, Danvers 61732

District 4
Albrecht, Helen, Tiskilwa 61368
Clementz, Eugene, Prophetstown 61277
Clementz, Stan, Prophetstown 61277
Snook, Caroline, Ottawa 61350
Snook, Kathy, Ottawa 61350
Snook, Ruth, Ottawa 61350

District 5
Bauer, Gregg, Rankin 60960
Bauer, Lori, Rankin 60960
Beitz, Jim, Chenoa 61726
Beitz, Larry, Chenoa 61726
Beitz, Leon, Chenoa 61726
Bressner, Tom, Pontiac 61764
Erdman, Mark, Chenoa 61726
Hardy, Mark, Rantoul 61866
Hardy, Mary, Rantoul 61866
Hardy, Rose, Rantoul 61866
Hardy, Teresa, Rantoul 61866
Hardy, Tim, Rantoul 61866
Keeley, Ann, Fairbury 61739
Peters, Pam, Momence 60954

District 6
Kircher, Brian, Loraine 62349
Lewis, David, Quincy 62301
Lewis, Paul F., Quincy 62301
Tobias, Becca, Carthage 62321
Tobias, Debbie, Carthage 62321
Tobias, Keenan, Carthage 62321
Tobias, Kent, Carthage 62321
White, John, Carthage 62321
Willer, John, Quincy 62301
Willer, Shelley, Quincy 62301
Willer, Todd, Quincy 62301

District 7
Albert, Cheri, Carlyle 62231
Albert, Michelle, Carlyle 62231
Bower, Evelyn, Beecher City 62414
Harre, Ricky, Nashville 62263
Ruth, John, Edwardsville 62025

District 8
Davis, Cheryl, Marshall 62441
Davis, Darrell, Marshall 62441
Latch, J. A., Sumner 62466
Latch, Leslie D., Sumner 62466
Latch, Loretta D., Sumner 62466
Latch, Lynn D., Sumner 62466

District 9
Elless, Elmer, Belleville 62225
Fix, Jr., Lawrence, Belleville 62225
Henry, Greg, Red Bud 62278
Wagner, Debra, Marissa 62257
Wagner, Donna, Marissa 62257
Wagner, Doris, Marissa 62257
Wagner, Douglas, Marissa 62257

Illinois Officers and Directors

1976 Board of Directors, clockwise: John Roeschley, Director-at-Large; Myron Erdman, Director-at-Large; Forrest, Ingram, Director, District 1; Roger Hartmann, Director, District 9 and Vice-President; Wayne Mohr, Director-at-Large and Secretary-Treasurer; Robert Jones, American Guernsey Cattle Club Fieldman; Robert Bauer, Director, District 2; Walter Rankin, Director, District 3; Bonnie Mohr, Executive Secretary; Richard Muehling, Director, District 5 and President. Absent were Joe Heitzler, Director, District 4; George Willer, Director, District 6; Phil Farrell, Director, District 7; and Bill Walker, Director, District 8.

INDIANA GUERNSEY BREEDERS' ASSOCIATION, INC.

OFFICERS

President: Myron Metzger, Claypool
Vice-President: Richard Early, Wabash
Treasurer: C. C. Cochard, Greenfield
Secretary: John Cleland, Indianapolis

DIRECTORS

Districts 1 & 5: Harold L. Williams, Veedersburg
District 2: Truman Weaver, Goshen
District 3: Jerry Miller, Huntington
District 4: David Gierhart, Bryant
District 6: Clifford Parker, Franklin
District 7: Lee Riggs, Evansville
At Large: Myron Metzger, Claypool
At Large: C. C. Cochard, Greenfield
At Large: Richard Early, Wabash

SALE COMMITTEE

John Loveless, *Chairman*
Maurice Lipply
John Cleland
Truman Weaver
Melvin Rekeweg
Bob Baker
Dave Paris
T. J. Franks
Mervel Leffler

FUTURITY AND OPEN SHOW COMMITTEE

Harold L. Williams, *Chairman*
Julius Mithoefer
Terry Sickels
Tim Grove
Dave Gierhart
Ronald Wenger
Phillip Sparks
Larry Steed

JUNIOR COMMITTEE

Richard Early, *Chairman*
Lee Riggs, *Co-Chairman*
David Witham
Dave Cochard
Jerry Lambrecht
Kenneth Yegerlehner
Dr. M. L. Weldy
Brian Cochard
Doug Metzger

FINANCE COMMITTEE

C. C. Cochard, *Chairman*
Clifford Parker
Maurice Metzger
Daniel Baker

FIELD DAY COMMITTEE

Jerry Miller, *Chairman*
Jim Cook
Connie Miracle
Richard Houser

MEMBERS

Aldred, Elden, R. 1, Albion 46701
Anderson, Herb, Box 85, Lynn 47355
Artman, Richard, R. 3, Sheridan 46069
Baker, Daniel, R. 2, Middletown 47356
Baker, Robert, R. 2, Middletown 47356
Bolander, Floyd, R. 1, Fortville 46040
Brehm, Paul, R. 1, Berne 46711
Buuck, Robert, R. 2, Woodburn 46797

Cleland, John, 7231 Warrior Trail, Indianapolis 46260
Cochard, C. C., R. 8, Box 366, Greenfield 46140
Cochard, David, R. 8, Box 314, Greenfield 46140
Coleman, Norma, R. 2, Box 167, Wolcott 47995
Cook, James, 62727 CR 3, Elkhart 46514
Craig & Family, Charles, 832 E 600 S, Jonesboro 46938
Crocker, Bill, R. 5, Plymouth 46563
Davis Dairy Farms, R. 3, W. 38th St. Rd., Anderson 46011
Duff, W. F., 1906 N. Lebanon, St., Lebanon 46052
Early, Richard, R. 2, Wabash 46992
Easterday, Richard, R. 4, Box 129, Rochester 46975
Eby Brothers, R. 3, Elkhart 46514
Eby, Everett & Rolland, 62150 CR 3, Elkhart 46514
Franks, Thomas J., R. 1, Wawaka 46794
Franks, William T., R. 1, Wawaka 46794
Gierhart, David, R. 1, Bryant 47326
Gierhart, Joseph, R. 1, Bryant 47326
Grove, Tim, R. 3, Box 168, Kokomo 46901

Hershman & Sons, Sam, R. 1, Kirklin 46050
Hoover, David, 63513 CR 111, Goshen 46526
Hoover, Paul, 63133 CR 13, Goshen 46526
Houser, Richard, R. 1, Bryant 47326
Howell, Larry, R. 4, Box 213, Union City 47390
Keefer, Lester, R. 1, Wawaka 46794
Kendall, Edwin J., 1210 N. Morgan St., Rushville 46175
Kesler, Gordon, R. 1, Dunkirk 47336
Kingen, Darius and Marcus, R. 7, Muncie 47302

Lambrecht, Jerry, R. 6, Bedford 47421
Lambrecht, Paul, R. 6, Bedford 47421
Leffler, Henry, 4020 E. 500 S., Marion 46952
Leffler, Mervel, 700 E. 5875 S., Marion 46952
Lipply, Maurice, R. 1, Silver Lake 46982
Long, Tom, R. 2, Box 132, Lodoga 47954
Loveless, John, R. 1, Cromwell 46732
Loveless, Michael, R. 1, Cromwell 46732

McFarland, Alan & Greyble, Sr., R. 1, Box 708, Indianapolis 46227
Mast, Harley, 66075 CR 37, Millersburg 46543
Meier, Lawrence, R. 2, Box 56, Wolcott 47995
Metzger, Leo, R. 1, Auburn 46706
Metzger, Loren, R. 2, South Whitley 46787
Metzger, Maurice, R. 2, Claypool 46510
Metzger, Myron, R. 2, Claypool 46510
Miller, Jerry, R. 1, Huntington 46750
Miller, Mark, R. 1, Huntington 46750
Miracle, C.R., R. 1, Kirklin 46050
Mithoefer, Dan, 1339 S. Muessing Rd., Indianapolis 46239
Mithoefer, Emerson, 9710 E. 38th St., Indianapolis 46239
Mithoefer, Julius, R. 1, New Palestine 46163
Moser, Roger, R. 1, Berne 46711
Paris, David, R. 1, Franklin 46131
Parker, Clifford, R. 4, Box 93, Franklin 46131
Penn-Will Guernsey Farm, R. 1, Pennville 47369
Ping, Wayne, R. 4, Rushville 46173
Rekeweg, Melvin, R. 2, Woodburn 46797
Riggs, Lee, R. 5, Box 269, Evansville 47711
Ritchie, Otis, R. 1, Gaston 47347
Rosentrader, Virgil & Thomas, R. 2, Churubusco 46723

Schrock, Herman, 61314 CR 11, Goshen 46526
Seltenright, Nelson, R. 2, Plymouth 46563
Shenefield, W. A., R. 1, Bremen 46506
Sherman, Romayne, 1510 College Ave., Goshen 46526
Shirk, Ben, 58963 CR 23, Goshen 46526
Shumate & Witham, R. 5, Lebanon 46052
Siess & Artman, R. 3, Sheridan 46069
Slevin, Robert, 5025 E. Southport Rd., Indianapolis 46227
Sparks, Forest, R. 2, Box 53A, Greenfield 46140
Sparks, Phillip, R. 2, Greenfield 46140
Stouder, Howard, R. 1, South Whitley 46787
Taylor, Charles, R. 1, Rosedale 47874

Weaver, Earl, 64089 CR 9, Goshen 46526
Weaver, Oscar, 25202 CR 36, Goshen 46526
Weaver, Truman, 25202 CR 36, Goshen 46526
Weaver, Virgil, 24409 CR 32, Goshen 46526
Weber, Eugene, R. 1, Kendallville 46755
Weldy, Dr. M. L., 24535 SR 119, Goshen 46526
Wenger, Carlton, 62739 CR 11, Goshen 46526
Wenger, Ronald, 25386 CR 32, Goshen 46526
Wible, Bruce A., R. 2, Sullivan 47882
Williams, Harold L., R. 2, Box 174, Veedersburg 47987
Williams, Lee, R. 2, Box 111, Veedersburg 47987
Wood, Keith, R. 1, Fountaintown 46130

Yegerlehner, Kenneth, R. 1, Box 190, Clay City 47841
Yoder, Harold, R. 2, 14104 CR 48, Syracuse 47567
Young, Bion & Keith, Pleasant Lake 46779

KENTUCKY GUERNSEY BREEDERS' ASSOCIATION

OFFICERS

President: Claude B. Newman, Sr., Philpot
Vice-President: Barney Hornback, Elizabethtown
Secretary-Treasurer: Gordon McDowell, Magnolia

DIRECTORS

Phillip M. Perkins, Hardyville
Fowler Branstetter, Edmonton
Jack Coots, Finchville
Stuart P. Berryman, Nicholasville
Dr. L. F. Beasley, Franklin
J. T. Moss, Campbellsville
Robert W. Thompson, Jr., Nicholasville

MEMBERS

Allen, Joseph W., R. 1, Sebree 42455
Beasley, Dr. L. F., 103 S College St., Franklin 42134
Berryman, Stuart P., R. 2, Box 42, Nicholasville 40356
Besse, Harlan F., R. 2, Shelbyville 40065
Branstetter, Fowler, Box 221, Edmonton 42129
Burdine, Gary, R. 2, Nicholasville 40356
Burrow, John R., R. 5, South Fulton 42051
Coffey, Tony, R. 4, Edmonton 42129
Coots, Jack, R. 1, Finchville 40022
Coots, J. L., R. 1, Finchville 40022
Cunningham, Carroll, R. 1, Shelbyville 40065
Hochstetler, Elmer L., R. 1, Box 183, Allensville 42204
Hornback, Barney, 1110 Pawnee Dr., Elizabethtown 42701
Hughes, Woodrow H., R. 3, Scottsville 42164
Kennady, T. H., R. 3, Hodgenville 42748
McDowell, Gordon, R. 2, Magnolia 42757
McDowell, Raymond, R. 2, Magnolia 42757
Miles, J. W. R. 1, Bagdad 40003
Moss, J. T., R. 5, Campbellsville 42718
Newman, Sr., Claude B., Sunny View Farms, Philpot 42366
Newman, Jr., Claude B., Sunny View Farms, Philpot 42366
Oliver, A. R., R. 5, Scottsville 42164
Ovesen, John M., R. 1, Upton 42784
Patterson, Wayne, R. 2, Hodgenville 42748
Pendleton, Joe Edwin, R. 2, Alvaton 42122
Penick, Larry T., R. 3, Box 249, Greensburg 42743
Perkins, Phillip M., R. 1, Hardyville 42746
Pitchford, Roger D., Box 411, Scottsville 42164
Shelton, Michael, R.R. 7, Murray 42071
Sims, Sallie W., R. 2, Cynthiana 41031
Smith, Tom, Walls Mill Rd., R. 3, Nicholasville 40356
Stovall, Elmer, Rineyville 40162
Thompson, Jr., Robert W., R. 1, Wilmore 40390
Thurman, K. L., Franklin 42134
Wilson, Robert W., R. 2, Shelbyville 40065
Worthington, Walter B., R. 1, Mays Lick 41055

MICHIGAN GUERNSEY BREEDERS' ASSOCIATION

OFFICERS

President' Walter Frahm, Frankenmuth
Vice-President: Al Anderson, St. Johns
Secretary: Albert F. Ruhlig, Dexter
Treasurer: Warren Watson, Hemlock
Admin. Secretary: Shirley Wright, Saginaw

DIRECTORS

Al Anderson, St. Johns
Charles Cary, Alma
Jack Dendel, Allegan
Jim Fish, Hickory Corners
Walter Frahm, Frankenmuth
Jerry Good, Caledonia
Kenneth Hartway, Richmond
Dale Kirklin, Kalamazoo
Wilbur Patton, Kalamazoo
Harlan Pleiness, Scottville
Herman Rader, Howard City
Albert Ruhlig, Dexter
Harold Shook, Quincy
Walter Stroud, Marion
Warren Watson, Hemlock

SALE COMMITTEE

Dale Anderson, St. Johns, *Chairman*
Jim Fish, Hickory Corners
Ralph Frahm, Frankenmuth
Jerry Good, Caledonia
Dale Kirklin, Kalamazoo
Harlan Pleiness, Scottville
Harold Shook, Quincy

YOUNG SIRE COMMITTEE

Charles Cary, Alma
Harold Shook, Quincy
Walter Frahm, Frankenmuth
Harlan Pleiness, Scottville
Herman Rader, Howard City
Jerry Good, Caledonia

YOUTH COMMITTEE

Wilbur Patton, Albion
Herman Rader, Howard City
Al Ruhlig, Dexter

AWARDS & SHOW COMMITTEE

Al Anderson, St. Johns
Jim Fish, Hickory Corners
Al Ruhlig, Dexter

MICHIGAN GUERNSEY YOUTH GROUP

President: Charles Frahm, Frankenmuth
Vice-President: Tamalyn Fish, Hickory Corners
Secretary-Treasurer: Jo Ellen Drake, Coopersville

MEMBERS

Anderson, Dale, Jack & Al., Car-Dale Farm, R. 1, St. Johns 48879
Barnes, Joseph, 1147 16th St., R. 1, Ostego 49078
Baty, Max & Bob, Valley Grove Farm, Coral 49322
Beauchamp, Mike, R. 1, Box 495, Gladstone 49837
Blanchard, Richard D., Blanchard Farm, 5750 W. Ave. B, Plainwell 49080
Bouwman, John, Greenlock Farm, R. 1, Box 181, East Saugatuck 49453
Cary, Charles, Cary's Pioneer Farm, 3977 N. Bliss Rd., Alma 48801
Cole, Stella Patton, 6042 Wesch, Brooklyn 49230
DeLamater, Edwin, Spring Meadow Farm, R. 3, Grand Ledge 48837
Dendel, Jack, Dendel's Orchards Farm, R. 5, Allegan 49010
Dennis, Harold, Lake City 49651
Drake, James, Clear Acres Farm, 6880 Bowen Rd., Coopersville 49404
Duddles, Thomas R., Tomar Farm, R. 1, Lake City 49651
Dunn, Carl, Cedar Springs 49319
Dunn, Vernon, 10640 Courtland Dr., N.E., Rockford 49341
Dunning, Leon, Polly Acres Farm, Delton 49046
Endres, Benjamin A., R. 1, Freeport 49325
Fehn, Wilbur, 14250 Frost Rd., Hemlock 48626
Fickies, Lynn, R. 1, Ovid 48866
Fish, James & Alice, Lockshore Farms, Hickory Corners 49060
Frahm, Joe, R. 1, Frankenmuth 48734
Frahm, Ralph, Elmwood Farms, Frankenmuth 48734
Frahm, Walter, Elmwood Farms, Frankenmuth 48734
Fyrciak, Jr., George, Ridaho Farms, 6945-7075 Owosso Rd., R. 1, Fowlerville 48836
Good, Jerry E., Mgr., Med-O-Bloom Farm, 5337 100th St., Caledonia 49316
Goodman, Edwin, R. 1, Hemlock 48626
Goostrey, Charles, Hickory Corners 49060
Guthrie, Tom, Hickory Corners 49060
Hackert, David W., Stiles Rd., R. 2, Box 75, Ludington 49431
Hare, William, D.V.M., Romeo 48065

Hartway, Kenneth, Hartway Farm, R. 3, Richmond 48062
Hassler, Arno C., Sanilar Guernsey Farm, 250 Gates Rd., Sandusky 48471
Hudson, Dean, R. 1, Box 148, Berrien Center 49102
Jackson, Walter & Lyle, Claw Acres Farm, Caro 48723
Kellogg Farm, Harold Webster, Dairy Farm Manager, Hickory Corners 49060
King, Donald, Tekonsha 49092
Kirk, Keven, Mich. Farm Bureau Rep., 9090 W. Meciola Rd., Paris 49338
Kirklin, Dale, Walnut Manor Farm, 8732 East ML Ave., Kalamazoo 49001
Kirklin, Steve, 8304 East ML Ave., Kalamazoo 49001
Lyons, Charles, R. 2, Hesperia 49421
Meadows, Dr. Clinton E., Oakemas, East Lansing 48823
Michigan Animal Breeders Co-op., Inc., Box 511, East Lansing 48823
Mikek & Sons, Steve, Mikek Farms, R. 1, St. Louis 48880
Modderman, Henry, River Dale Farm, R. 2, Marne 49435
Morris, Jonnie & Barbara, Ivy Lane Farm, R. 1, Vermontville 49096
Mott, R. B. & Barbara, Meadow Ridge Farm, 6972 W B Ave., Plainwell 49080
Noake, Richard, Noaklands Farm, 2708 S. Elba Rd., Lapeer 48446
Ormston, Lee, R. 6, St. Johns 48879
Patterson, Hallie & Max, Homeward Farms, 6658 Patterson Rd., Reed City 49677
Patton, John W., 8512 29-Mile Rd., Albion 49224
Patton, Wilbur, 8507 29-Mile Rd., Albion 49224
Pavelka Brothers, Map-Acr Farm, Standish 48658
Pierson, Ike, Moonacres Farm, 12566 Apple Ave., Ravenna 49451
Pleiness, Harlan, Maple Dawn Guernsey Farm, R. 1, Scottville 49454
Potter, Duaine J., Lawnacre Farm, 4210 S. Genesee Rd., Grand Blanc 48439
Rader, Herman A., Rader Farm, Howard City 49329
Riggle, Archie, R. 1, St. Louis 48880
Roth, Allen F., Lone Oak Farm, R. 2, Box 316, 10688 E. Bergennes, Lowell 49331
Ruhlig, Albert F., Rulea Farm, 11591 Colby Rd., Dexter 48130
Rydquist, Carl, 9897 S. 43-Mile Rd., Cadillac 49601

Sanborn, Douglas, R. 1, Manitou Beach 49253
Schlicker, Elmer & Glenn, Tri-Valley Farm, R. 1, Freeland 48623
Schutte, Richard, R-JO's Guernseys, R. 2, McBain 49657
Schwass, Carl & James, Springdale Farm, R. 1, Kinney Rd., Scottville 49454
Sherrick, Dean, Home Acres Farm, Middleton 48856
Shook, Harold, Maylee Manor Farm, 782 Chicago Rd., R. 3, Quincy 49082
Shook, Stephen, Maylee Manor Farm, 782 Chicago Rd., R. 3, Quincy 49082
Smith, Elton R., Med-O-Bloom Farm, Caledonia 49316
Smith, George E., Coldstream Guernsey Farm, R. 5, St. Johns 48879
Smith, Paul F., Maple Lawn Farm, Galien 49113
Smith, Randy, Sumner 48889
Sneller, James, Fremont 49412
Stroud, Walter, R. 3, Marion 49665

Tessin, Donald, 4852 N. Brennan Rd., R. 2, Hemlock 48626
Thurow, Robert J., Pine Haven Guernsey Farm, R. 1, Scottville 49454
Trudell, Clifford, Tilden Valley Farm, Box 118, National Mines 49865
Turner, Gordon, Hemlock 48626
Turner, William J., Turner Farm, Hemlock 48626
Twining, Orval, Marval Farm, Byron Center 49315
Ultz, Richard, R. 2, Burr Oak 49030
VanderKolk & Sons, Hollis, Vandale Farms, R. 2, Dorr 49323
Villwock & Sons, Clarence H., Claramy Farm, 3335 Wyant Rd., Niles 49120
Villwock, Paul E., Hy-Crest Farm, 2801 M-140, Niles 49120
Vogt & Son, Kenneth W., Wal-Green Farms, 29800 J. Dr. North, Albion 49224

Walla, Jim, Bronson 49028
Watson, Warren, Watson Farm, Hemlock 48626
Westenfelder, Reginald, Black Creek Farm, R. 2, Fremont 49412
Woodworth, Earl, Woodworth Farm, 1227 Woodworth Rd., N.E., Grand Rapids 49505

OHIO GUERNSEY BREEDERS' ASSOCIATION

OFFICERS

President: C. Eugene Phillips, Mt. Vernon
Vice-President: Edward Beiler, Bellevue
2nd Vice-President: Ralph Turley, Mansfield
Secretary-Treasurer: Leroy Lindley, Hamilton

DIRECTORS

District 1: Wilbur Tomlinson, Jr., Ravenna 216–458-2535
District 2: C. Eugene Phillips, Mt. Vernon 614–397-8267
District 3: Edward Beiler, Bellevue 419–384-6575
District 4: Paul Tedrow, Delta 419–822-3720
District 5: Floyd Livingston, Union City, Ind. 513–968-3218
District 6: Dwight W. Low, Marysville 513–642-3244
District 7: Lloyd G. Sharp, Scio 614–945-4221
District 8: James Carnahan, Racine 614–949-2708
District 9: Leroy Lindley, Hamilton 513–893-1739
At Large: Edward Bulcher, Rossburg 513–338-3351
E. Jay Rinehart, Galion 419–468-1796
Ralph E. Turley, Mansfield 419–756-2571

NOMINATING, MEMBERSHIP, POLICY AND RESOLUTIONS COMMITTEE

Harold Burns, Milford Center
Vernon Deininger, Malvern
Eugene Fisher, London
Randy Leis, Farmersville
Floyd Livingston, Union City, Ind.
Wayne McLaughlin, West Salem
Richard Rhodes, Salem
Paul Riegel, Amanda
Jim Richards, Sullivan
Lee Smetzer, Big Prairie
Paul E. Tedrow, Delta
Wilbur Tomlinson, Jr., Ravenna

AUDITING COMMITTEE

Alvin Klingensmith, Leavittsburg
Leroy Lindley, Hamilton
Lloyd G. Sharp, Scio
Wave Tedrow, Delta

FUTURITY COMMITTEE

Edward Bulcher, Rossburg
Lee Kohler, Canal Winchester
Thomas J. Lang, Big Prairie
Leroy Lindley, Hamilton
David Parker, Hilliard
Scott Phillips, Fredericktown
Robert D. Sommers, London

AWARDS, SHOW & SALE COMMITTEE

Edward Beiler, Bellevue
Paul Beldon, Van Wert
Edward Bulcher, Rossburg
Carl Fortkamp, Coldwater
Harold Kaeser, OSU, Columbus
David Klingensmith, Leavittsburg
Ralph Laucher, Marion
Dwight W. Low, Marysville
Charles McLaughlin, Harrison
Jack McLaughlin, West Salem
Jay Thomas, London
Ralph E. Turley, Mansfield
Kenton Sherman, Bellevue
Bill Wachtel, Big Prairie
John Ziegler, Bellevue

JUNIOR COMMITTEE

Joseph Derr, Carey
Tom Derr, Carey
Charlotte Dillon, Bellevue
Tom Downerd, Ostrander
David Haag, Blanchester
Eugene Hardesty, Wapakoneta
Connie Laucher, Marion
Diana Phillips, Mt. Vernon
Timothy Place, Wapakoneta
Andy Polley, Bellevue
Howard Phillips, Fredericktown
R. Jay Rinehart, Galion
Lester Settlage, St. Marys
Russell Shannon, Mt. Sterling
Beverly Wachtel, Big Prairie

OHIO GUERNSEY BREEDERS' ASSOCIATION — MEMBERS

Ayars Brothers, R. 2, Mechanicsburg 43044
Barger, Donald L., 4121 N., R. 68, Urbana 43078
Bates, Mr. & Mrs. James R., R. 1, Box 77A, Southington 44470
Beiler, Edward, R. 1, Bellevue 44811
Beldon, Paul, R. 4, Van Wert 45891
Bingham, Leland C., 5217 Burnett Rd., Kent 44240
Bouton, Harry, R. 2, Mt. Vernon 43050
Bouton, James, R. 2, Mt. Vernon 43050
Bouton, Mrs. M. C. & Sons, R. 2, Mt. Vernon 43050
Bowman, Niles, R. 1, Massillon 44646
Bruns, Leonard A., R. 1, Ft. Loramie 45845
Bulcher, Edward, R. 1, Box 6, Rossburg 45362
Bulcher, Orville, R. 1, Box 166, Versailles 45380
Bunnell, Robert M., R. 1, Fredericktown 43019
Burns, Harold, R. 1, Milford Center 43045
Burns, Martin G. & Sons, High Hope Farm, R. 1, Box 15, Milford Center 43045
Burns, Richard, R. 1, Box 97, Milford Center 43045
Bushman, Richard, R. 1, Minster 45865
Butler, Duane, 1099 Youngstown-Kingsville Rd., S.E., Vienna 44473

Carnahan, James, R. 1, Racine 45771
Central Ohio Breeding Association, 1224 Alton Darby Rd., Columbus 43228
Chaffin, Glenn W., R. 1, Creston 44217
Clapp, Wendell E., 2062 Frost Rd., Streetsboro 44240
Colopy, Earl F., R. 2, Howard 43028
Colopy, G. S., R. 2, Danville 43014
Cornish, David E., R. 3, Box 161, Ashland 44805
Culler, David H. & Sons, R. 1, Lucas 44843
Deininger, Vernon, 8096 Licking Rd., N.W., Malvern 44644
DeLaet, Mrs. Vesta P. & Paul L., R. 1, Houston 45333
Derr, Joseph & Family, R. 2, Carey 43316
Dillon, Mrs. Charlotte, R. 2, Bellevue 44811
Downerd, Hobart & Son, 9927 Marysville Rd., Ostrander 43061
Dues, Eugene G., R. 1, Coldwater 45828
Eberhard, Donald, R. 2, Mechanicsburg 43044
Eberhard, Richard, R. 3, London 43140
Eberhard, Ronald D. & Sons, 1843 White Rd., Grove City 43123
Eberhard, Walter, 1845 White Rd., Grove City 43123
Elliott, Donald F., R. 1, Galloway 43119
Erf, William C., R. 1, Bellevue 44811
Farnham, Ronald M., R. 1, Edgerton 43517
Featheringill, Marion & Family, R. 1, Attica 44807
Ferguson, Horace, R. 6, 2253 Fauber Rd., Xenia 45385
Fetter, Russel M. & Ethel, R. 1, Big Prairie 44611
Fisher, Eugene, R. 1, London 43140
Florea, Donald R., R. 2, Bainbridge 45612
Fortkamp, Carl, R. 1, Box 293, Coldwater 45828
Franchester Farms, Inc., Charles B. Bolton, R. 2, West Salem 44287
Goodman, Donald L., 1460 State Rd., Lima 45801
Goodman, Harva A. & Sons, 613 Lutz Rd., Lima 45801
Goodman, Merlin D., 3360 Lima Ottawa Rd., Lima 45801
Grusenmeyer, Leo, 9830 Brandt Pike, Dayton 45424
Grusenmeyer, Paul, 8625 Brandt Pike, Dayton 45424
Haag, David, Box 77, Cuba 45114
Haag, Rudy, Box 77, Cuba 45114
Hansen, Robert C., R. 2, Bellevue 44811
Hansen, Walter, R. 3, Bellevue 44811
Harris, Ray H., R. 3, Malta 43758
Hartke, Richard & Family, R. 1, St. Henry 45883
Heidrich, James K., Happy Hill Farms, 5932 Muddy Creek Rd., Cincinnati 45217
Heiland, Roy, Anna 45302
Henschen, Ralph 9637 St., R. 582, Bowling Green 43402
High, Robert, R. 1, Box 102, Mendon 45862
Hill, Willard A., 703 South Lake St., Amherst 44001
Horn, Walter, Jr., R. 1, Bellevue 44811
Hoyer, Mrs. Ralph W., 1805 Guilford Rd., Columbus 43221
Hunker, Merle A., R. 5, Tiffin 44883
Indorf, Delmar, 11877 Poorman St., S.W., R. 2, Navarre 44662
Indorf, James, R. 1, Beach City 44608
Jaessing, Carl, 2001 Holland Rd., Holland 43528
Johnston, Carroll W., 1023 Marion Avenue Rd., Mansfield 44906
Kaylor, Walter, R. 5, Box 120, Ashland 44805
Keener, Donald E., R. 2, Box 85, Greenwich 44837
Kellogg, Richard H., 1224 Alton Darby Rd., Columbus 43228
Kestner, E. H., R. 5, Box 120, Ashland 44805
Kinder, Larry J., 13562 E. Loy Rd., St. Paris 43072
King, Ned, R. 2, West Liberty 43357
Klamfoth, Donald L., R. 1, Oregon Rd., Canal Winchester 43110
Klenke, Arnold, R. 1, Box 333, Coldwater 45828
Kline, David, R. 2, Fredericksburg 44627
Klingensmith, Alvin, 6300 Nelson-Mosier Rd., Leavittsburg 44430
Kohler, Ronald, 11351 Reynoldsberg-Baltimore Rd., R. 2, Pickerington 43147
Kohler, Theodore & Sons, R. 1, Canal Winchester 43110
Kraner, G. H., Box 162, Wren 45899
Krantz, Bernard, R. 3, Dover 44622
Kuns, James, R. 1, Castalia 44824
Kuns, Larry, R. 1, Castalia 44824
Lang, J. Thomas, R. 1, Big Prairie 44611
Lang, W. W., R. 1, Big Prairie 44611
Latimer, Carl, 1045 Plymouth Ridge, Ashtabula 44004
Laucher, Ralph & Family, 2392 Mautz Yeager Rd., Marion 43302
Leis, Harold, R. 1, Box 296, Farmersville 45325
Leis, Randall, R. 1, Box 296, Farmersville 45325
Lewis, Ray R., R. 2, Box 245, Findlay 45840
Lindley, Leroy, 1505 Hamilton-Richmond Rd., Hamilton 45013
Livingston, Floyd, R. 5, Box 85, Union City, Ind. 47390
Low, Dwight, R. 2, Marysville 43040
Luplow, Jr., Otto, R. 3, Calla Rd., Canfield 44406
Mahlman, Michael, R. 1, Holgate 43527
Marsh, Bruce, R. 1, Greenfield 45123
Marsh, Mrs. Clyde F., R. 2, New Vienna 45159
Marsh, Donald C., R. 3, Greenfield 45123
Martin, Homer, R. 2, Orrville 44667
McKitrick, John W., 4747 Sawmill Rd., Columbus 43220
McLaughlin, Charles, 8300 Willey Rd., Harrison 45030
McLaughlin, Jack, West Salem 44287
McLaughlin, Wayne, R. 2, West Salem 44287
McMurray, Mrs. Frances O. & Sons, R. 1, Box 129, Van Buren 45889
Mizer, Emerson A., R. 4, Cadiz 43907
Morar, David, R. 2, Newton Falls 44444
Moseley, Charles N., 17292 Thompson Rd., Thompson 44086
Nelson, Mrs. Harry, R. 2, Box 166, Southington 44470
NOBA, Inc., P. O. Box 607, Tiffin 44887
Ober, Lloyd E., 11177 Kinsman Rd., Newbury 44065
Oelker, Jack, 2218 Jackson Hill Rd., Urbana 43078
Outland, Glenn O., R. 1, Huntsville 43325
Overly, Dale, R. 3, Marysville 43040
Parker, David, R. 3, London 43140
Parker, Richard, 1901 Jones Rd., Hilliard 43026
Parker, Walter C. & Sons, 1901 Jones Rd., Hilliard 43026
Patton, William A., R. 1, New London 44851
Penquite, Asa, R. 2, 4227 Second Creek Rd., Blanchester 45107
Penquite, J. E. & Son, R. 2, 4227 Second Creek Rd., Blanchester 45107
Phillips, C. Eugene, 11839 Banning Rd., Mt. Vernon 43050
Phillips, Howard, R. 2, Fredericktown 43019
Phillips, Thomas, R. 2, Mt. Vernon 43050
Place, Ira C., R. 3, Wapakoneta 45895
Place, Timothy, R. 3, Wapakoneta 45895
Polley, Andrew, R. 4, Bellevue 44811
Price, Paul & Family, R. 1, Lakeville 44638
Raber, Eli A., R. 3, Millersburg 44654
Raemelton Farms, 1030 Marion Ave. Rd., Mansfield 44906
Rall, Larry, R. 1, Kenton 44326
Renner, Kenneth, R. 2, Dalton 44618
Renner, Ted, R. 2, Dalton 44618
Richards, James & Family, R.R., Sullivan 44880
Riegel, Paul F. & Family, 9791 Lancaster-Circleville Rd., Amanda 43102
Rinehart, E. Jay, R. 1, Box 490, Galion 44833
Robinson, Alva, Jr., R. 1, 17289 Smith Rd., Fredericktown 43019
Roush, Edson, R. 1, Racine 45771
Schepflin, Paul E., R. 3, Fremont 43420
Schroeder, John L., R. 1, New Knoxville 45871
Shannon, Russell, R. 3, Mt. Sterling 43143
Sharp, E. H. & Son, Box 393, Scio 43988
Sharp, Lloyd, Box 393, Scio 43988
Sherman, Kenton, R. 1, Bellevue 44811
Showalter, Richard, R. 2, Convoy 45832
Sigrist, Eldon E., R. 3, West Salem 44287
Smetzer, Lee, R. 1, Big Prairie 44611
Sommers, Robert D. & Family, R. 3, London 43140
Stemble, John & Family, R. 1, Lewistown 43333
Stemble, Robert S. & Family, R. 1, Lewistown 43333
Stinehart, Lawrence, 17620 Steen Rd., Weston 43569
Stocksdale, Herman W., R. 1, Box 111, Union City, Ind. 47390
Tedrow, Paul E., R. 2, Box 309, Delta 43515
Tedrow, Thomas, R. 2, Wauseon 43567
Tedrow, Wave & Sons, R. 2, Box 309, Delta 43515
Tomlinson, Wilbur, Jr., R. 6, 5817 McClintocksburg Rd., Ravenna 44266
Turley, Ralph, 1030 Marion Avenue Rd., Mansfield 44906
Ullom, Mike, R. 1, Croton 43013
Wachtel, Floyd, Spring Walk Farm, R. 1, Big Prairie 44611
Wachtel, William, Spring Walk Farm, R. 1, Big Prairie 44611
Wehr, Wade N., 12300 New Buffalo Rd., R. 1, North Lima 44452
Widman, Norman, R. 1, Fremont 43420
Wisler, A. E., R. 2, Leetonia 44431
Wright, Jo Anne, R. 1, Lockbourne 43137
Wright, Paul Charles, R. 1, Lockbourne 43137
Ziegler, Henry J., R. 2, Clyde 43410
Ziegler, John, R. 3, Bellevue 44811

Scenes at Guernsey Events Throughout the Midwest

Dean Mithoefer, Dan Mithoefer, Valley Set Champ Jesse, Julius Mithoefer, Vicki Brugman, National Guernsey Queen; Myrna Gierhart, National Guernsey Princess; Carroll L. "Bud" Ward, Jr., director of The American Guernsey Cattle Club, presenting the **Langwater Trophy** for senior and grand champion bull.

Mr. and Mrs. W. T. Franks, Tom J. Franks, Dr. John L. McKitrick, Myrna Gierhart, Fra Hib Topcats Saphire, Mr. and Mrs. John W. McKitrick, Mrs. and Mr. Chuck McLaughlin, Joe Pendergast presenting the **Douglaston Manor Trophy** for senior and grand champion female; Vicki Brugman.

Myrna Gierhart; Diane Phillips presenting the **Homer Martin Trophy** for the first-prize senior yearling, Junior Show, to Joel Buuck at the halter of Janes Lucky Plum; Vicki Brugman.

Illinois County Outstanding Award winners, left to right: Paul Lewis, Quincy; Mike Madigan, Longview; Donna Wagner, Marissa; Eugene Winche, Egan; Pam Peters, Momence; Tom Bressner, Pontiac; Carol Behling, St. Charles; John Ruth, Edwardsville; Kim Fandel, Metamora; DeDe Rankin, Atlanta; Beth Cox, Virginia; Kathy Snook, Ottawa; and Brigetta Kleven, Cisco.

Robert Jones, on behalf of Maurice Lipply, Grandview Farm, Silver Lake, Ind., accepts the Tarbell and New England G.B.A. Trophies.

Edward J. Wright, on behalf of Jack Dendel, Dendel's Orchards, Allegan, Mich., accepts the Liebers Trophy from Frances L. Nitz, secretary-treasurer, Nebraska Guernsey Breeders' Association.

Walter Frahm, Frankenmuth, receiving the MSU Dairyman of the Year Trophy from Dr. C. A. Lassiter, MSU Dairy Department.

Jerry Rodeffer, Mooreland, Ind. high individual in judging Guernseys and high in judging all breeds at the 55th National Intercollegiate Judging Contest, receiving a Guernsey jug from Max L. Dawdy, executive secretary-treasurer of The American Guernsey Cattle Club.

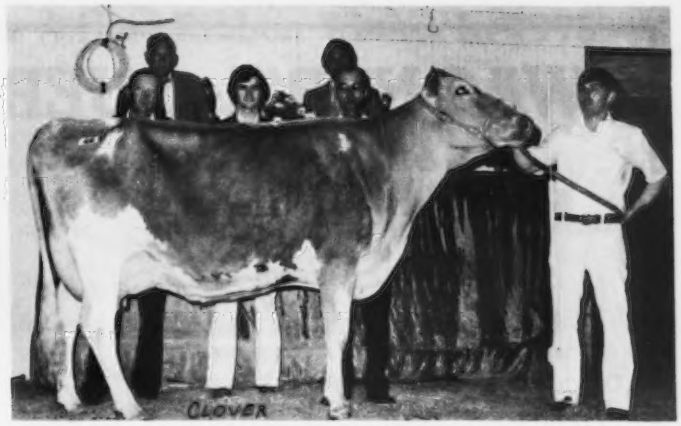

John Potts Ambassadors Roxy, top of the Kentucky National Show and Sale at $4,450, purchased by James K. Heidrich, Happy Hill Farms, Harrison, Ohio. In the background: Charles McLaughlin, manager of Happy Hill Farms; John B. Merryman, auctioneer; Kenneth Griggs, Mustang, Okla.; Ronald Eberhard, Grove City, Ohio, pedigrees; Homer Martin, Orrville, Ohio, contender, and Robert C. Griggs, Jr., Mustang, Okla., consignor.

Elmarlo Fi Verda, senior and grand champion at the Kentucky National Show and Sale, exhibited by Mike Loveless and Dr. G. W. Snider, Cromwell, Indiana. In the background: Claude Newman, Philpot, president of the Kentucky G.B.A.; Prof. Harold Kaeser, Ohio State University, judge; Mike Loveless, and Barney Hornback, head of Fairs and Shows Division, Kentucky Dept. of Agriculture.

Illinois Junior Guernsey Breeders Officers: Tom Bressner, Vice-President; Ray Mohr, Reporter; DeDe Rankin, Secretary-Treasurer; Mark Erdman, Director; and Kathy Snook, President. Not present for picture, John Ruth, Director.

Robert E. Jones
R.R. 1, Box 64, Rossville, Indiana 46065. Territory: Illinois, Indiana, Kentucky and Tennessee (Except Eastern Tennessee).
Tel. 317–379-3802

PLAN TO VISIT THE GUERNSEY HERDS IN OUR TERRITORY

Always A Top Source Of Good Guernseys

Edward J. Wright
10540 Gratiot Road, Saginaw, Michigan 48603. Territory: Michigan, Ohio and West Virginia.
Tel. 517–781-2967

WAGNER'S GUERNSEY FARM

Home of the 1971 Bedford–Nyala Trophy and 1972 Tarbell Trophy Winner

Wagners S Elle (VG–1972)
*19730–*983–2-6DHIR–305–2x
*21390–*1106–3-7DHIR–305–2x
Only cow of the breed to make a national class leading record for both milk and fat in 1971, is a repeat national class leader for fat in 1972. **ALL BREED BUTTERFAT CHAMPION as Senior 2 and 3-Year-Old.**

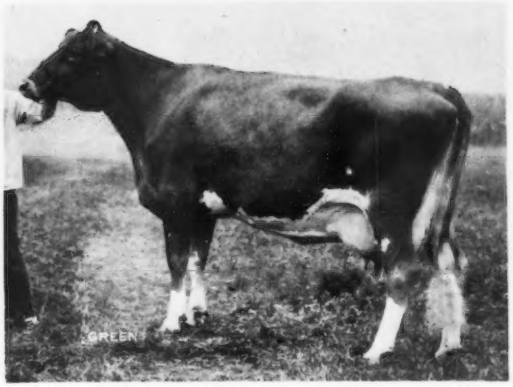

Tarbell Trophy, 1972

Bedford–Nyala Trophy, 1971

"Elle" died in June, 1974 from complications at calving – however, she is survived by a beautiful "P Leader" daughter, born June 20, 1974 (safe in calf to "Top Hornet"), and a 4-year-old "May Rose Prince" daughter ("Elle Mae," 15020 – 781 – 2-03DHIR – 365 – 2x, 15640 – 835 – 3-08DHIR – 365 – 2x) who is predicted this lactation at 16523 – 893 – 305 – 2x – DHIR Actual. She will be bred to "Dari Fayvor". Write about a bull calf from this great "Elle" family – better yet, come see them.

FLASH! ! Add the new dimension – Milk Cow Index – To your herd. In 1973 "Elle" was first among the 174 new Gold Star Dams. She had the highest plus Milk Cow Index . . . +1398 lbs. milk, +59 lbs. fat.

We select mate each cow individually, see us about a select mating to one of our Top – Very Good or Excellent cows with proven efficiency.

Gold Star Guernsey Herd – 1971, 1972, 1973

PLAN NOW TO VISIT US IN 1976

Audrey D. Wagner, Owner
Tel. 618–295-2992

WAGNER GUERNSEY FARM
Route 1, Marissa, Illinois 62257
4 miles north on State Rt. 4.

Carole's Senior Calf Was A Blue Ribbon Winner In 1975

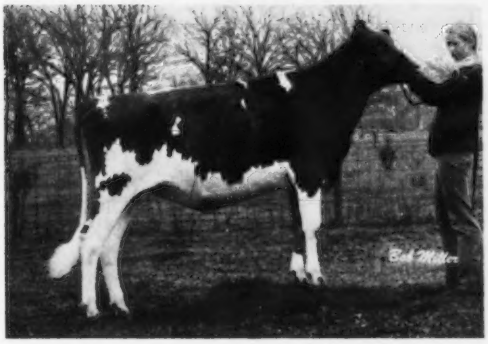

A Daughter of PECKS FRIARS MAGICIAN
◀ PECKS MAGICIANS PEPPER
Born 7/27/1974
Bred and owned by Carol Jean Behling
First Senior Heifer Calf
ILLINOIS STATE FAIR, JUNIOR SHOW
NORTHERN ILLINOIS JUNIOR PARISH SHOW
KANE CO. FAIR–Junior and Open Show
DISTRICT 6 FFA SHOW
Second Senior Heifer Calf
WORLD DAIRY EXPO JUNIOR SHOW
"Pepper" was Junior Champion, No. Ill., Kane Co. and Dist. 6 FFA Shows. Grand Champion, Dist. 6 FFA Show.

HERD CLASSIFIED 11 TIMES . . . 1975 CLASSIFICATION

33 HEAD . . . 15 VERY GOOD – 14 DESIRABLE

Sire Of "Pepper" – A Herd Sire–PECKS FRIARS MAGICIAN–Born 12/15/69
Sire: Pecks Dandy Friar, a son of Pecks Chiefs Dahlia (VG), 14247–631–Jr2HIR–365–2x.
Dam: Pecks Kings Bella (VG), 14229–703–Jr3HIR–365–2x; 13922–709–Sr4HIR–365–2x.
MAGICIAN was first Yearling Bull, Junior Champion, Ill. State Fair, 1971. He is a full brother to Pecks Friars Jella, 11440 – 527 – 2-6DHIR – 305 – 2x; 13499 – 600 – ME – 305 – 2x.
MAGICIAN is gone, but we continue to breed to him through AI. A 2-year-old "Magician" is milking 47 lbs. Several of our older MAGICIAN daughters are fresh with their second calves and milking 50 and 60 lbs. per day.

Bulls of serviceable age for sale. We have one by Margendell Golden Emblem out of a "Magician" daughter. Another one by Pecks Pharoahs Hornet out of a Blakeford Brilliant Bernie, she out of Idacrest B Bonita (VG), 15006 – 835 – 6HIR – 305 – 2x, All-American Produce, 1965.

A Choice Selection Of Females Is Available
Visitors Always Welcome

PECK'S GUERNSEY FARM

Marion & Oscar Behling, Owners
Tel. 312–584-5272
6N509, Corron Road
SAINT CHARLES, ILLINOIS 60174

Farm located on Corron Road, 1½ miles north of Wasco — Wasco is on Route 64 about 6 miles west of Saint Charles.

HART LANE GUERNSEYS ARE BACKED BY CONTINUOUS TESTING AND REGULAR CLASSIFICATION

Our Top Producing Cow

"BIG JOHNS GINGER" CONTINUES ON – HART LANE BIG JOHNS GINGER – OUR TOP PRODUCING COW IN 5 LACTATIONS HAS 89,136 POUNDS OF MILK IN 1,764 DAYS–2x – An Average Of 50 lbs. MILK per day. Her last lactation at 6-08DHI she made 17397 lbs. milk, 4.9%, 711 lbs. fat, 365 days–2x.

GINGER IS DUE JUNE 19 TO "WISTAR"!

2 Sons Of "GINGER" ARE IN Service
HART LANE DARIMOST FLASH – Born 12/23/73
HART LANE HORNETS COMET – Born 3/25/75

In addition to these two homebred bulls we are breeding to Top AI Sires–**Housleys Dari Fayvor, Clovelly Top Hornet, Burgers Place Billy** and **Foremost Top Jolly**, a full brother to **Foremost Command V Sarella** (owned jointly with Audrey Wagner, Marissa, Illinois) 17920 – 811 – 8-00DHIR – 317 – 2x.

HERD IS ON DHIR . . . 1975 PRODUCTION
28 DHIR records averaged 13011 lbs. milk, 4.6%, 598 lbs. fat, ME–305–2x

FOR SALE

We have a large group of heifers, come to the farm and select a few!

Roger and Dorothy Hartmann
Route 1, Box A
Red Bud, Illinois 62278
Phone (618) 282-3521

HART LANE

MALABOO WAY GUERNSEY FARM

Features

THE BLOSSOMING JUNIORS

Ila	2-01	17159	705	365	DHIR
Heidi	2-07	16767	831	365	DHIR
Hannah	2-03	16026	855	365	DHIR
Sparky	2-11	16003	590	365	DHIR
Ina	2-01	14674	644	365	DHIR
Gracious	2-10	14348	799	365	DHIR
Tillie	2-05	14293	590	305	DHIR
Sassy	2-11	13009	576	365	DHIR
Idea	2-01	12152	609	365	DHIR
Tulip	2-05	11278	590	305	DHIR

AND OUR WELL-PRESERVED SENIOR CITIZENS

Irene	12-11	16998	803	365	DHIR
Jenny	9-01	14825	600	365	DHIR
Laurie	10-08	14112	619	341	DHIR
Key	11-04	13545	596	328	DHIR
Itch	13-06	13152	568	365	DHIR
Melody	9-01	13142	718	365	DHIR

Whether they're young or old—PRODUCTION pays the bills.

Wayne & Bonnie Mohr
Tel. 309—452-4197

Larry & Mary Mohr
Tel. 309—452-4600

MOHR BROS.
Tel. 309—452-6479
Route 1, Normal, Illinois

A DARIMOST OUT OF THE 4 TIMES EXCELLENT 1975 LIEBERS TROPHY WINNER – IN SERVICE AT STEWART HYBRIDS

CHEDCO MAMBYS DARIMOST – Born October 11, 1974
Sire: Western Glow Darimost, AI Gold Star Sire

HIS DAM

LYRENE MAESTROS MAMBY – E 4 TIMES
92 at 8 years. GOLD STAR DAM
Lifetime production to January 1, 1976, 187,595 lbs. milk, 9,267 lbs. fat, 4,238 days–2x. MAMBY is the 1975 Liebers Trophy winner, presented for the living Guernsey with the highest official lifetime production. She is also the highest lifetime milk and fat producer for all breeds in Massachusetts for 1975. Dam of 2 sons and 6 daughters, 2 are Excellent, Chedco Actors Matie (E–91 at 7 years) 20300 – 1054 – 7-11DHIR – 365 – 2x; Chedco Fabulous Mamby (E at 3 years) 13320 – 669 – 3-01DHIR – 305 – 2x, member of the Res. All-American Best 3 Females in 1974, 1975.

Ph. 309–385-4832

STEWART HYBRIDS

Lizdan Hill Guernseys

Princeville, Illinois 61559

Roes-MOR Sires In AI Service

AT TRI STATE BREEDERS — ROES MOR PRINCE DUKE

USDA Summary 1/76—11 daughters, 8 herds, a Pred. Diff. of +30 lbs. milk, -4 lbs. fat, 30% rpt.

FULL SISTER TO "PRINCE DUKE"
4th generation of Excellents from The Dimple Family

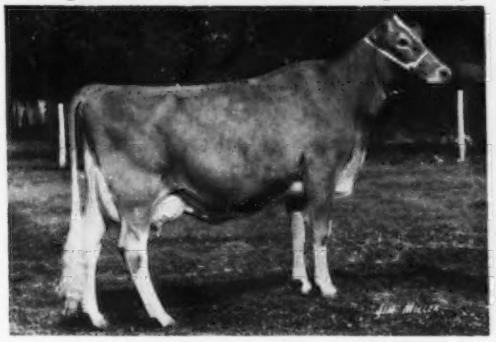

ROES MOR PRINCE DEANA – E 3 TIMES
12830–632–5-10DHIR–305–2x
12030–606–2-11DHIR–305–2x
She is the dam of –
ROES MOR DARI DARLA (VG)
Purchased by Bernard and Mary Pralle, Fauver Hill Farm, Onalaska, Wis. for $2,000 in the 1972 National Heifer Sale.
12650–592–4-01DHIR–295–2x
11700–543–3-00DHIR–305–2x

A "Distinction" – Out of "Prince Deana" – pictured above

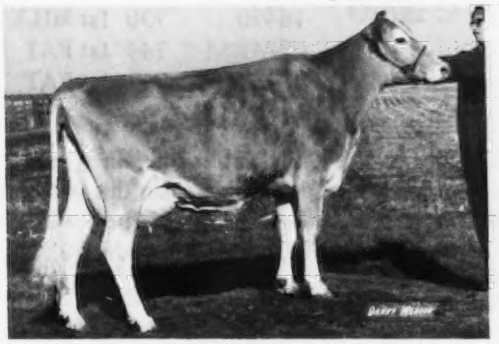

ROES MOR D DORIS (VG–88.0)
9850–465–2-07DHIR–305–2x
Sire: Roes MOR E Distinction
USDA Summary 1/76–861 daughters, 245 herds, a Pred. Diff. of +648 lbs. milk, +23 lbs. fat, 97% rpt., 247 classified average 83.0.
Dam: Roes MOR Prince Deana (E 3 Times)
– pictured above –
She is also the dam of –
Roes MOR Dari Defender (10/25/72)
Roes MOR D F Design (10/21/73)
We have a "Deana" son by "Hildie"

DAM OF "PRINCE DUKE"

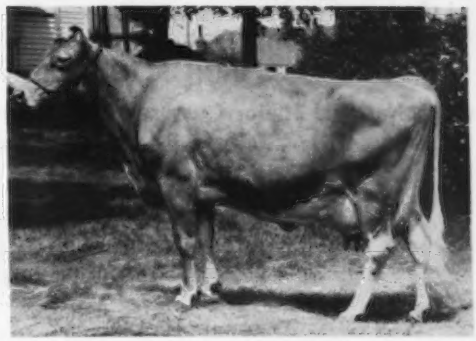

ROES MOR E DEE – E 4 TIMES – 92.0
10 lactations 126,920 lbs. milk, 6,573 lbs. fat, 3,094 days. She is also the dam of **ROES MOR H DEXTER** – also used at **TRI STATE**, USDA Summary 1/76–108 daughters, 58 herds, a Pred. Diff. of +187 lbs. milk, +9 lbs. fat, 84% rpt.

A "Prince" Out Of A Full Sister To "Dexter"
ROES MOR PRINCE DOMINO
Born 7/4/71
Owned jointly with Myron Erdman, Myown Guernsey Farm, Chenoa, Ill.

DAM OF LYRENE SNO PRINCE

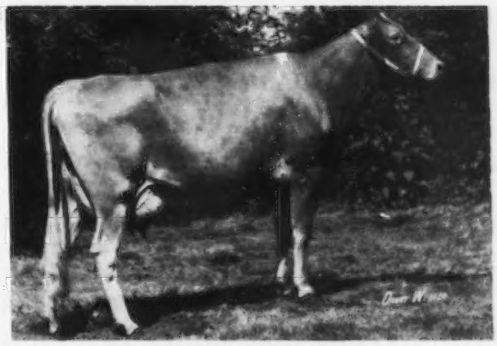

ROES MOR H DESTINY (E)
19740–873–7-00DHIR–365–2x
A King Hal out of Dee–she dam of **ROES MOR PRINCE DUKE**, at Tri-State Breeders (featured above)

"Destiny's" Daughters
Roes MOR Prince Dillie (VG)
12320–555–2-08DHIR–287–2x
13700–704–3-06DHIR–365–2x
16010–715–4-06DHIR–339–2x, pending
Full sister to "Domino"
Roes MOR Prince Debbie
Sold to Albert J. and Steven R. Winn, Burlington, Kans. for $2,500 in the 4th Annual National Heifer Sale, 1974.

HERD CLASSIFIED FOR THE 16th TIME IN 1975

33 HEAD . . . 3 Excellent — 25 Very Good — 5 Desirable

WE NOW HAVE 7 EXCELLENTS IN OUR HERD

SEND FOR LIST OF AVAILABLE ROES-MOR BRED BULLS

DURING THE PAST 21 YEARS WE HAVE DEVELOPED 23 EXCELLENTS
20 WERE BRED BY US AND 2 WERE BY ROES-MOR BULLS

Roeschley Bros.
Orie Roeschley & Son, Owners
Tel. 815–796-2768

ROES-MOR FARMS
Flanagan, Illinois 61740
1¾ mi. NE of town

The Largest Guernsey Herd In Illinois

For the 6th Consecutive Year – Myown Guernseys – Have Ranked Among The Top 10 DHIR Herds For MILK (75–125 records)

1975 Production . . . 101 DHIR records averaged 13161 lbs. milk, 4.7%, 619 lbs. fat, ME–305–2x. 7th **HIGH IN THE COUNTRY FOR MILK** (75–125 records)

In the 8th National Junior Guernsey Production Contest . . . The 6 cows entered by MARK placed first with an average of 16430 lbs. milk, 737 lbs. fat, ME–305–2x. This year MARK entered 6 different cows and they placed third with an average of 15534 lbs. milk, 732 lbs. fat, ME–305–2x.

1975 Illinois State Production Leaders

	DAYS	AGE	MILK	FAT	
MYOWN PRINCES SATIN	305–2x	2-03	12410	674	1st FAT
		ME	14767	788	
*MYOWN WISTARS EISA	305–2x	3-05	21730	931	1st MILK
		ME	24120	996	1st FAT
WALNUT CORNER CHAMPION LOREEN	305–2x	3-06	15210	803	1st FAT
		ME	16731	851	
MYOWN PEERS GLORY	305–2x	4-02	16930	704	1st MILK
		ME	17776	718	
MYOWN AM PAMIE	305–2x	4-06	16490	730	1st MILK
		ME	17149	744	1st FAT
HERB RO PHREIDAS WISTY	305–2x	6-06	18480	847	1st FAT
		ME	18664	847	

***FLASH – MYOWN WISTAR EISA is a National Class Leader– 3rd for milk, 3rd for fat when made in 1975 – *21730 – *931 – 3-05DHIR – 305 – 2x. She came back strong again this year with 22660 – 1097 – 4-06DHIR – 305 – 2x. She is again a class leader in 1976, 2nd for MILK, 2nd for FAT. USDA 1/76– +1270 MILK, +54 FAT, 42% Rpt. GOLD STAR DAM, 1974**

A Lifetime Producer . . . 8th Highest Living Lifetime Milk Producer In The Breed – 4th for Fat

MYOWN PEERS BALINDA . . 9 lactations, total in 4,286 days, 7,742 lbs. fat, 161,540 lbs. milk

HERD CLASSIFIED 11 TIMES . . . 70 HEAD classified in 1975
2 EXCELLENT – 39 VERY GOOD – 28 DESIRABLE

A Few Of Our Two-Year-Olds

	MILK	FAT	AGE
Myown Wistar Starlite	15930	752	2-08DHIR–305–2x
Myown Champions Tish	13860	700	2-08DHIR–305–2x
Myown Princes Marsha	13370	758	2-09DHIR–305–2x
Myown T Domino Kathy	13120	531	2-06DHIR–305–2x
Myown Dictators Mills Cherry	14760	607	2-04DHIR–305–2x
Myown Vernes Glamor	14350	532	2-06DHIR–305–2x
Myown Fayvors Luetta	17200	727	2-11DHIR–305–2x
	20026	862	2-11DHIR–365–2x

These cows ME at from over 15,000 lbs. milk to over 18,600 lbs.

We Breed To Top AI Sires

Breeding Stock For Sale . . . Write Us Your Needs

Farm is located 3 miles west, 4½ miles south and ½ mile west of Fairbury.

MYOWN GUERNSEYS
Chenoa, Illinois 61726

Myron Erdman, Owner
Tel. Fairbury 692-3090
Area Code 815
Norman Beits, Herdsman

MUEHLING MEADOWS

Corn, Cows, and Cackleberries

Stop in and see the "Deacons." Farm located 1 mile north of Cissna Park and 1¼ miles west of Route 49 or 7 miles east of I-57 – Buckley exit.

Muehling Meadows Deacon Cristi
Milked up to 56 lbs. per day
13344–655–2-03–305 – predicted
Muehling Meadows Deacon Alicia
Milked up to 51 lbs. per day
11672–566–2-02–305 – predicted
Muehling Meadows Deacon Folly
Milked up to 47 lbs. per day

Lyrene Wistar Deacon is a Syndicated bull.
S: Lyrene Myras Wistar
D: Lyrene Princes Della (E)
14190–686–4-09DHIR–305–2x
"Deacon" Semen Is Available

Other Sires We Are Sampling

Muehling Meadows Hildie Future, Born 11/17/74
Owned by Syndicate of Illinois Breeders
Sire: Hildiemaid Flashs Fame B
Dam: Muehling Meadows Champ Fan (VG 3 times)
16406–730–5-04DHIR–327
16525–759–6-03DHIR–365

Muehling Meadows Win Fountain, Born 7/26/75
Sire: Eber Lea Farms Winston
Dam: Muehling Meadows Prince Fawn (VG 2 times)
18270–*887–2-03DHIR–365
National Class Leader 10th for fat when made
17558–879–3-06DHIR–365

Muehling Meadows Fan A-Plus, Born 3/22/76
Sire: Muehling Meadows DeFantom
A Maternal brother to "Future," sired by "Deacon"
Dam: Muehling Meadows Fury Bubbles (VG 3 times)
14220–598–2-06DHIR–305
15472–681–3-09DHIR–339
17369–761–4-10DHIR–348
21410–953–5-11DHIR–365

Top Herd In The Country For Milk (10–30 records)
23 DHIR Records Averaged 14921 lbs. milk, 4.6%, 686 lbs. fat, ME–305–2x
Plan To Visit Our Herd. Visitors Always Welcome

Rich and Mary
815–457-2265

Cissna Park, Illinois 60924

Greg and Linda
815–457-2354

A "Darimost" Out Of An Excellent "Billy" Is In Service At HOOSIER HEART FARM

CHEDCO BABETTES DARIMOST, Born February 10, 1971

Sire: Western Glow Darimost, AI Gold Star Sire

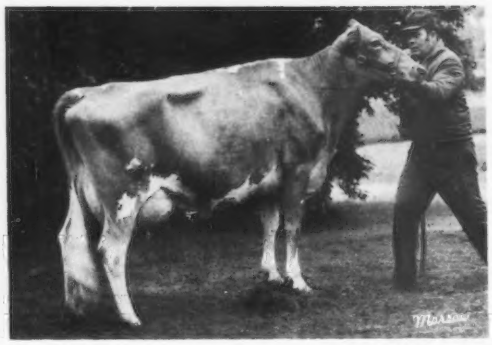

HIS DAM
BROOKBERRY BILLYS BABETTE (E)
USDA Summary 10/74–3 records average 15610 lbs. milk, 765 lbs. fat, COW INDEX: +408 MILK, +12 FAT, 42% RPT.

12520–626–2-07DHIR–305–2x
16620–821–3-09DHIR–305–2x
15700–793–5-00DHIR–305–2x
A daughter of Burgers Place Billy
AI Gold Star Sire

BREED TO THIS SON OF DARIMOST OUT OF THE EXCELLENT "BILLY"
CHEDCO BABETTES DARIMOST SEMEN IS FOR SALE AT $3.00 PER AMPULE

C. C. Cochard
R 8, Box 366
Greenfield, Indiana 46140
Phone (317) 326-2060
(317) 462-5585

HOOSIER HEART FARM

600N – 225W – 3½ miles north of I-70 between Greenfield and Mt. Comfort interchange.

GOLD STAR GUERNSEY BREEDER FOR THE SECOND TIME IN 1975

1975 PRODUCTION . . . 64 DHIR records averaged 12582 lbs. MILK, 4.8%, 606 lbs. FAT, ME–305–2x, 61 classified average 84.1

HERD CLASSIFIED 6 TIMES – On August 7, 1975 we classified **51 HEAD . . . 30 VERY GOOD – 19 DESIRABLE. 15 By "Champion" . . 13 VERY GOOD – 2 DESIRABLE**

A Few Of Our Cows – Actual DHIR Production

	Age	Days	Milk	Fat
South View Joes Desire	4-06	305–2x	15340	711
South View Galahads Maxie	6-03	305–2x	14570	698
La Har Va R Lovina	5-00	305–2x	14110	618
La Har Va R Cynthia	4-06	303–2x	14030	679
La Har Va R Violet	4-08	305–2x	14070	687
South View Joes Rosebud	3-03	305–2x	13740	644
South View Hornets Dusty	3-06	305–2x	13660	680
South View C Laurel	2-07	305–2x	12140	585
South View Hornets Gina	2-00	305–2x	11550	536
South View Lads Cameo	2-03	305–2x	11780	567
South View Daylo Angie	2-00	305–2x	12010	613

LOREN and OLIVE METZGER
ROUTE 2
SOUTH WHITLEY, INDIANA 46787

SOUTH VIEW FARM

3 miles west, ½ mile north

FLO IS DUE AUGUST 4 TO TOP HORNET

You should see her now ———— WHAT A COW!
She stands 61 inches at the withers and what Power!

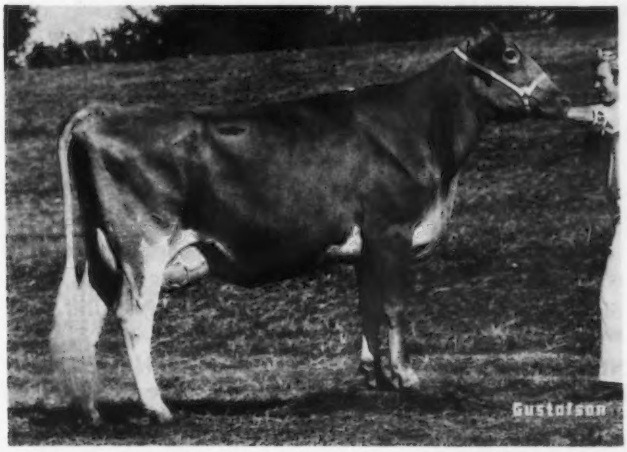

COULEE COUNTRY F FLO (picture taken in 1975)
First 3-Year-Old, Senior and Grand Champion, First Best Udder, SUPREME CHAMPION, Waterloo Dairy Cattle Congress, 1975. Second 3-Year-Old, World Dairy Expo, 1975.
On test, 3-04DHIR – 224days – 13165 lbs. milk, 582 lbs. fat, incomplete; Proj. at 16904 lbs. milk, 731 lbs. fat.
Due August 4, 1976 to Clovelly Top Hornet, USDA Summary 1/76–113 daughters, 60 herds, a **Pred. Diff. of +1187 lbs. milk, +30 lbs. fat, 83% rpt., 36 classified average 86.6.**

IF "FLO" HAS A BULL BY "TOP HORNET" – HE WILL BE FOR SALE.

OUR HERD SIRE – VALLEY SET CHAMP JESSE – ALL-AMERICAN AGED BULL, 1974, 1975. We have over 50 daughters in the herd.

His Daughters – All-American Junior Get, 1975
UNDEFEATED WHEREVER SHOWN
ALL-AMERICAN JUNIOR GET OF SIRE

Left to right: **JUALMI JESS VONNE, JUALMI JESS ANGIE, FOR-LOU FARMS J OLLINE, JUALMI JESS RAMONA**

FIRST JUNIOR GET OF SIRE
MID-STATE GUERNSEY SHOW
KENTUCKY STATE FAIR
INDIANA STATE FAIR
NATIONAL, COLUMBUS
(different combination)

This is the second time in 3 years the "Jesse" Get has been All-American. All-American Junior Get in 1973 and 1975. **"ANGIE" is fresh and on test at 2-05DHIR. She is projected at 13132 – 539.**

In addition to "JESSE" we are also breeding to "TOP HORNET", "PRINCE" and our sire – **BUSHY PARK MORTGAGE LIFTER** – Born 8/15/73. **Sire: Villa Crest P Leader. Dam: Woodacres Dari May Mary, 18220 – 876 – 3-08DHIR – 305 – 2x.** A daughter of Western Glow Darimost, AI Gold Star Sire and out of Rosalayn Masters Mary May (E) 11 lactations total 178,392 lbs. milk, 8,545 lbs. fat, 3,963 days – 2x; *19814 – *1067 – 4-08HIR – 305 – 2x. **THE "MORTGAGE LIFTER" calves Look Good!**

JUALMI FARM

Farm located 2 miles south of Cumberland, ½ east on 200S – ***Visitors Always Welcome***

Julius Mithoefer & Family
R.R. 1, Box 289
New Palestine, Indiana 46163
Tel. 317–894-7212

Dan Mithoefer & Family
R.R., Box 80
Greenfield, Indiana 46140
Tel. 317–894-2046

VILLA CREST GUERNSEYS

VILLA CREST GUERNSEYS ARE BACKED BY 37 YEARS OF INTENSIVE LINE-BREEDING TO THE BEST OF GREEN MEADOW BLOODLINES

The Mother Of Villa Crest Guernseys Is The 6 Times Excellent Brood Cow, Villa Crest Kings Fancy

It Pays To Tie Into The Villa Crest Breeding Program!
The First Villa Crest Sale Was Held At Our Farm In 1975

HIGHEST SALE AT PUBLIC AUCTION AND HIGHEST AUCTION SALE SINCE 1972 – AVERAGE $1,695.31 PER HEAD

THE THREE HIGHEST SELLING FEMALES AT PUBLIC AUCTION IN 1975 WERE SOLD IN OUR VILLA CREST SALE. VILLA CREST W. MERRY WAS TOPS AT $7,000. All Were Strong In "Financier" Blood!

This is the Bull Calf You've Been Searching For

FOR SALE by shares, **VILLA CREST TOP CREDIT** at $200 per share. Born November 21, 1975.

Sire: **Clovelly Top Hornet,** USDA Summary 1/76–113 daughters, 60 herds, **a Pred. Diff. of +1187 lbs. milk,** +30 lbs. fat, **83% reliability, 36 classified average 86.6.**

COMBINES THE BLOOD OF THE VIRTUE AND HELENA FAMILIES!
This Bull Calf Comes From a Great Female Line That Represents The BEST OF VILLA CREST BREEDING

HIS DAM

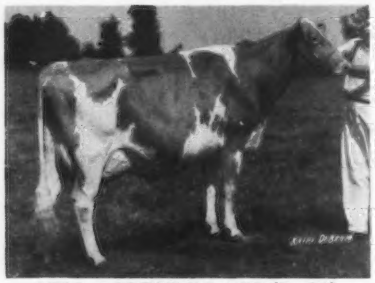

VILLA CREST F LACE (E–91)
14600–803–5-07DHIR–365–2x
13530–669–6-09DHIR–305–2x
3 crosses to Villa Crest Kings Fancy (E 6 Times)
3 nearest dams, best records, average 18023 lbs. milk, 1003 lbs. fat. Their average classification is 93.2. TRACES TO VIRTUE, POLLY, DAHLIA AND LILLIAN.
Sire: **Lyrene Financier,** USDA Summary 9/75–63 daughters, 14 herds average 11061–550, a Pred. Diff. of +197 lbs. milk, +20 lbs. fat, 59% rpt., 55 classified average 85.6.

HIS DAM'S DAM

VILLA CREST F LILLIAN–E 6 TIMES–93.0
19000–1155–9-05DHIR–365–2x

Sire: Villa Crest Financier
A son of Villa Crest Kings Fancy (pictured below)
Dam: Lyrene Emorys Polly (E–93) (pictured below)
We classified 10 daughters by Villa Crest Financier in our herd in 1975–3 Excellent – 5 Very Good – 2 Desirable

HIS SIRE'S DAM

WYNO FAMES HOLLY
Sold for $4,150 in 1964–E Twice–Canada. 15132 – 778 – 3-03ROP
Canadian Class Leader
10th milk, 2nd fat
The "Helena" Family

HIS SIRE'S PATERNAL GRANDDAM

WESTERN GLOW FAMES VIRTUE (E) GOLD STAR DAM
Sold for $10,000 in 1959
15190–635–2-02–365–2x
15371–763–4-07–365–2x
1 Excellent daughter
3 GOLD STAR Sons

3 Crosses To FANCY
1 in Dahlia
2 in Lillian

VILLA CREST KINGS FANCY
E 6 Times
Sold for $12,000

HIS MATERNAL GREAT GRANDDAM

LYRENE EMORYS POLLY
E–93.0
Sold for $6,000

SEND FOR SYNDICATE TERMS AND PEDIGREE ON THIS BULL CALF

Herd Classified 19 Times . . . We are breeding to **VILLA CREST TOP FINANCIER,** he a maternal brother to Villa Crest W. Merry (E), 16760 – 924 – 4-00DHIR – 365 – 2x, All-American Senior Yearling, 1972, Top Selling Animal at public auction in 1975, **VILLA CREST P LEADER, WELCOME IN BANKER,** all with "Financier" Breeding.

Mr. and Mrs. Virgil C. Weaver and Family
24409 CR 32, GOSHEN, INDIANA 46526
Phone (219) 875-7033

VILLA CREST FARM
Farm is on County Road 32, 5 miles west of Goshen between Roads 11 and 13

RAINTREE FARM

Maurice E. and Julia A. Metzger
R.R. 2, Claypool, Indiana 46510
219–839-2301

HERD CLASSIFIED FOR THE 6th TIME IN 1975
17 HEAD . . . 8 VERY GOOD – 7 DESIRABLE

HERD IS ON DHIR TEST . . . 1975 PRODUCTION . . . 31 DHIR RECORDS AVERAGED 12515 LBS. MILK, 4.7%, 592 LBS. FAT, ME–305–2x

A Few Of Our Cows – Actual DHIR Production	AGE	DAYS	MILK	FAT
Wilhilnor Valor Romey Ruth	8-05	302	16030	762
Raintree Rocky Best	6-00	305	14700	653
	7-00	305	14130	619
Raintree Galahad Virgie	5-06	305	14990	656
Raintree Andrew Charlotte	5-04	305	14280	631
Raintree F S Canna	4-09	305	14520	673

A Herd Sire . . . SOUTH VIEW FAYVORS CHARMER (owned jointly with Loren and Olive Metzger. **Sire: Housleys Dari Fayvor,** USDA Summary 1/76–616 daughters, 275 herds, **a Pred. Diff. of +667 lbs. milk,** +28 lbs. fat, 96% rpt., 136 classified average 84.3. **Dam: South View Marcus Carrie,** 10070 – 485 – 4-02DHIR – 305 – 2x. **We are also keeping a homebred bull by Maurana Wis Telestar out of Raintree Corporal Sandra, on test as a 5-year-old and projected at 15,000 lbs. milk, 900 lbs. fat.**

Also In Service . . . YELLOW CREEK D SANFORD, born 5/8/75

Sire: Yellow Creek Doramost, USDA Summary 1/76–70 daughters, 37 herds, **a Pred. Diff. of +453 lbs. milk,** +13 lbs. fat, 72% rpt. (Darimost–Noble D Dora)
Dam: Yellow Creek Watch Sandylee (E), 12610–737–3-06DHIR–305–2x.

COOKEBY FARMS

Eby Bros. and James H. Cook
62727 Co. Road 3 South
Elkhart, Indiana 46514
Phone (219) 862-2377

Farm is located 3½ miles north of Wakarusa on Co. Road 3

HERD IS ON DHIR TEST
HERD CLASSIFIED 7 TIMES

1975 PRODUCTION . . . 60 DHIR records averaged 11541 lbs. milk, 4.7%, 544 lbs. fat, ME–305–2x.

HERD CLASSIFIED 7 TIMES . . . Our last classification – All Above The Line . . . 24 HEAD–11 VERY GOOD – 13 DESIRABLE. 9 By Cookeby General were above the line. A "General" daughter COOKEBY G SALLY went Excellent for Oscar and Truman Weaver, Yellow Creek Farm, Goshen, Indiana in 1975.

A HERD SIRE . . . YELLOW CREEK NANCE ROYAL
Born 10/10/72 . . . A "Nance" out of a VG–89 "Darimost"

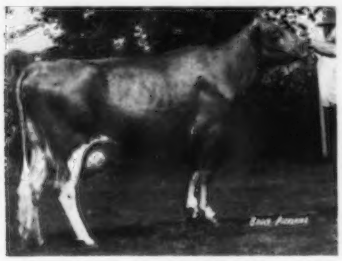

HIS DAM
◀ NEDROW FARMS JUBILEE (VG–89.0)
16940–827–4-01DHIR–305–2x
Sire: Western Glow Darimost
AI Gold Star Sire

We also breed to Top AI Sires
KELLOGG MINNIES CHOICE
HOUSLEYS DARI FAYVOR

A Few Of Our "GENERAL" Daughters – ACTUAL PRODUCTION

	AGE	DAYS	MILK	FAT
Cookeby G Donna	3-06	305–2x	13950	617
Cookeby G Love	2-11	305–2x	12670	669
Cookeby G Coral	4-06	305–2x	13510	536
Cookeby G Windy	3-09	296–2x	12120	590
Cookeby G Raquel	2-10	305–2x	11510	537

PLAN TO VISIT COOKEBY WHEN IN THE ELKHART AREA

PRODUCTION 4th TWICE, 5th, 6th HIGH HERD FOR MILK DURING THE LAST 4 YEARS

★ GOLD STAR HERD TWICE ★

TYPE HERD CLASSIFIED FOR THE 6th TIME IN 1975 – 72 HEAD... 5 EXCELLENT – 47 VERY GOOD – 20 DESIRABLE

At the time of this 1975 Classification we had in our herd **124 Classified Cows That Averaged 86.7. There were 11 Excellents** In The Herd At The Time Of This Last Classification.

4 Of Our 1975 Excellents

	MILK	FAT	AGE–DHIR	DAYS
Lea Dale Princess Bessie (E '75)	19470	871	4-09	305–2x
Financier Flame (E '74, '75)	13480	595	2-07	305–2x
	13370	680	3-08	305–2x
Grandview A. Sylvia (E '74, '75)	14100	684	2-05	305–2x
	19610	905	3-11	305–2x
Guernsiana Thor Alison (E '75)	15053	648	3-11	305–2x ME

First 3-Year-Old and Reserve Senior and Reserve Grand Champion, National Junior Show, Columbus, 1975. **JUNIOR ALL-AMERICAN 3-YEAR-OLD, 1975.**

A Few Top Cows Now On Test And Milking Well

Lea Dale S. Lady (VG) – A "Fame Success" out of a "Top Command." Bred to "D Fortune." **On test as a Jr4DHIR – 152 days, 15164 lbs. milk, 665 lbs. fat. In the first 5 months she has had 6 tests and MILKED 100 LBS. OR MORE 4 OF THESE 5 MONTHS. Projected at 24990 lbs. milk, 1081 lbs. fat.**

Hoosierland Gaylord Jill (VG–88.5) – On test, 161 days, 11355 lbs. milk, 481 lbs. fat, Jr4DHIR. She calved in November and is still milking 65 lbs. **Projected at 18468 lbs. milk, 778 lbs. fat.**

Hoosierland Prince Lynn (VG–88.0) – On test, 105 days, 7580 lbs. milk, 343 lbs. fat, Jr3DHIR. Calved in January, milking 75 lbs. **Projected at 18594 lbs. milk, 836 lbs. fat**

Lea Dale Dari Cindy (VG–89.0) – On test, 138 days, 10072 lbs. milk, 475 lbs. fat, Jr4DHIR. Calved in December, still milking 70 lbs. **Projected at 18470 lbs. milk, 867 lbs. fat.**

TWO GRANDVIEW SIRES – IN AI SERVICE

GRANDVIEW WISTARS BART (40G1001)

Born 10/13/71
Sire: Lyrene Myras Wistar AI Gold Star Sire
DAM OF "BART"

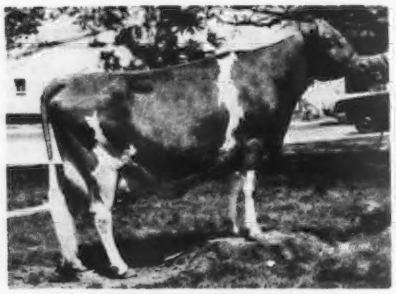

GRANDVIEW P BABS (VG 3 Times)
11190–624–3-02DHIR–305–2x
14500–726–4-03DHIR–305–2x
17850–908–5-01DHIR–305–2x
*25040–*1247–6-4DHIR–305–2x

*National Class Leader, 2nd for milk, 1st for fat. 28365 – 1426 – 6-4DHI – 365 – 2x, 14970 – 757 – 7-9DHIR – 305 – 2x.
"BART" is at Curtiss Breeding Service, Cary, Illinois. Phone (312) 639-2141
aAa: 614253 (653 536)
EPV = +818M, +42F

GRANDVIEW WISTARS FABIAN (29G0788)

Born 3/3/71
Sire: Lyrene Myras Wistar AI Gold Star Sire
DAM OF "FABIAN"

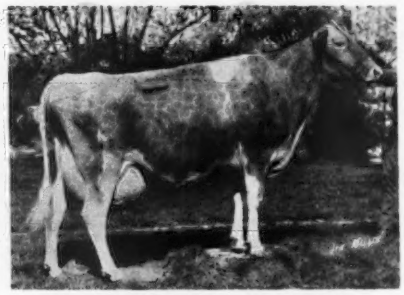

GRANDVIEW P FRAN (E 3 TIMES)
11810–694–5-03DHIR–305–2x
15570–853–6-03DHIR–305–2x
19670–1016–7-5DHIR–305–2x
21577–1131–7-5DHI–361–2x
21210–1040–8-7DHIR–305–2x
23615–1173–8-07DHI–365–2x
14940–704–9-10DHIR–305–2x
14520–660–10-11DHIR–305–2x

"FABIAN" is at ABS, DeForest, Wis. Phone (608) 846-3721 USDA Summary 1/76–12 daughters, 3 herds, a Pred. Diff. of +609 lbs. milk, +27 lbs. fat, 25% rpt.
"FRAN" also has a son, Grandview Top Fabulous, born 7/25/75, sired by Clovelly Top Hornet, that is now at Sire Power, Inc., RD 2, Tunkhannock, Pa. Phone (717) 836-3168 or (301) 898-9101.

MAKE YOUR NEXT BULL ONE BRED AT GRANDVIEW

Send for our list of available bull calves. They represent our best.

Females for sale at all times. Every animal in the herd is priced. Stop in and see the herd, if you see some you want to buy just ask for our prices.

Maurice and Janet Lipply & Family
R.R. 1
Silver Lake, Indiana 46982
Phone (219) 893-4415

GRANDVIEW FARM

3 miles west, 3 miles south of Silver Lake

OPPORTUNITY IS KNOCKING – Who Will Answer?

JOIN THE "SUGAR" SYNDICATE AND SWEETEN UP YOUR BREEDING PROGRAM

YELLOW CREEK PRINCE SUGAR–Born 10/8/75

See his full sister–pictured below

HIS SIRE: The Famous "Prince" Bull
Lyrene May Rose Prince, AI Gold Star Sire
USDA Summary 1/76–6191 daughters, 1046 herds, Pred. Diff. +242 lbs. milk, +20 lbs. fat, 99% rpt.

HIS DAM:
Mecca Rose Hugo Lutie (VG)
11260–551–2-03DHIA–297–2x
14010–691–3-02DHIA–305–2x
On retest, 12510 – 622 – 9-02 – 211 days in progress. Projected at 16270 – 830 – 9-02DHIA.
Her Sire: Wyno Saints Hero.

FULL SISTER TO "PRINCE SUGAR"

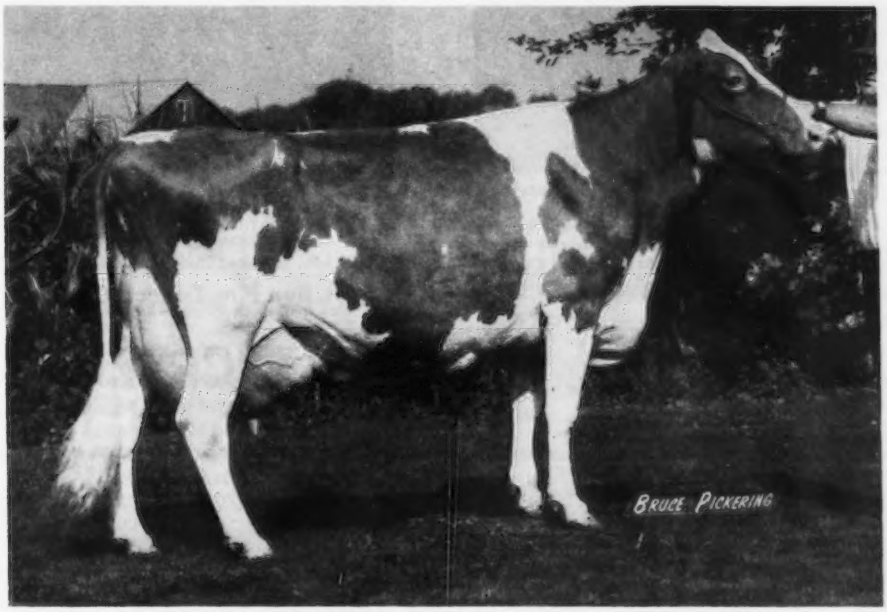

PRINCE HUGO LOTTIE E–90.5 in 1973, E–92.0 in 1975
Excellent Mammary
12894–604–2-03DHIA–320–2x
13929–659–3-03DHIA–316–2x
13652–622–4-03DHIA–359–2x
Had an operation during this record
22650–1088–5-05DHIR–363–2x
20680–1065–6-06DHIR–305–2x
EPPA +3446M, +138F

She is a maternal sister to Windy Hill Fay Lover (VG), 11500 – 454 – 2-00DHIR – 305 – 2x; 15690 – 722 – 3-00DHIA – 365 – 2x

"PRINCE SUGAR" is a beautiful sharp calf with Excellent type. He is by the great "Prince" bull out of a great cow family. His full sister is one of the great cows in our good breed. WE BELIEVE "SUGAR" SHOULD HAVE EVERY OPPORTUNITY TO GET AN EARLY, ACCURATE PROVING. Therefore we are offering this opportunity to breeders anywhere to BUY A SHARE AT ONLY $100 PER SHARE WITH YELLOW CREEK AND NOBA EACH PARTICIPATING. HE WILL BE COLLECTED AT NOBA AND SEMEN DISTRIBUTED TO SHAREHOLDERS FROM NOBA.

Attention . . . THE FIRST 30 NAMES THAT WE RECEIVE WILL MAKE UP THE YELLOW CREEK PRINCE SUGAR SYNDICATE . . . DON'T DELAY SEND YOUR ORDER TODAY! "Yours For Better Guernseys"–Write today to Oscar and Truman Weaver

YELLOW CREEK FARMS

Oscar R. Weaver & Sons
Owners

25202 CR 36, R. 3, Goshen, Indiana 46526
Tel. Wak. 862-2728 (219)

Truman R. Weaver
Herdsman

WE OWNED THE DAM OF "FAYE" AND A FULL BROTHER TO "FAYE" HAS BEEN IN SERVICE AT SUGAR CREEK FARM.

SUGAR CREEK C FIRE CHIEF

Born 1/2/73

Sire: **Applebrook Fames Corporal,** AI Gold Star Sire, USDA Summary 1/76–1330 daughters, 342 herds, a Pred. Diff. of +710 lbs. milk, +21 lbs. fat, 98% rpt., 460 classified average 84.1.

DAM OF FIRE CHIEF

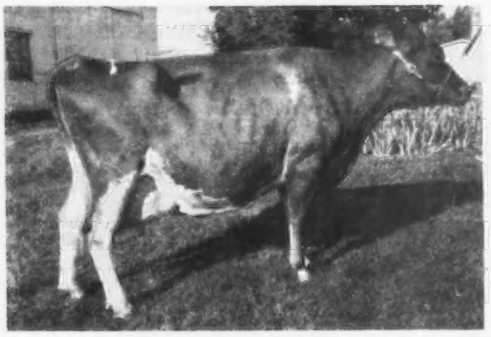

(snapshot)

SUNNY ACRES LADY FAITHFUL

Born 9/21/59. Purchased by us 8/27/65. She made between 10,500 and 11,000 lbs. milk for us each year and she was first in the Grandma Class, Indiana State Fair, 1971.

FULL SISTER TO FIRE CHIEF

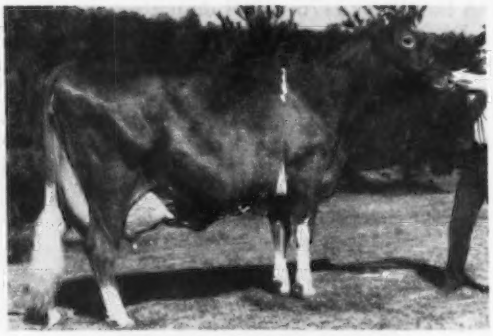

FOX RUN AFC FAYE – E–95.5
32110–1397–5DHIR–365–2x
31040–1736–6-06DHIR–365–2x
28770–1341–8-01DHIR–305–2x
26540–1259–9-08DHIR–305–2x

We also breed to Kellogg Nances Prince, Wagners Champion Bon Fire, Dendels Orchards D Prince, Hornback Farm N Gaylord

Clifford Parker and Family
RR 4, Box 93
Franklin, Indiana 46131
Phone (317) 729-5182

SUGAR CREEK FARM

The farm is located east on 44 to the Sugar Creek Bridge, then take Sugar Creek Road to 500 South.

HERD IS ON DHIR TEST

The first 3 months of 1976 we completed 13 DHIR records that averaged 11140 lbs. milk, 4.8%, 538 lbs. fat, ME–305–2x.

A Few Of Our Cows – Actual DHIR Records

	MILK	FAT	AGE	DAYS
Sunny Da D Trixie	14510	596	5-02	305–2x
Sunny Da C Charm	12610	601	3-01	305–2x
Sunny Da F Edena	12570	624	2-07	305–2x
Sunny Da J Carla	11750	562	2-07	305–2x
Sunny Da J Rosalie	11290	545	2-03	305–2x
Sunny Da F P Ginger	11280	609	2-08	305–2x

HERD CLASSIFIED 6 TIMES

A HOMEBRED BULL . . . SUNNY DA DARI DESIGNER, Born 7/23/71

A "Darimost" out of an Excellent "Billy"

Sire: **Western Glow Darimost,** AI Gold Star Sire

Dam: **Sunny Da B Lena (VG '69, '72, '74; E '71)**
12120 – 582 – 4-06DHIR – 304 – 2x; 11810 – 573 – 5-06DHIR – 305 – 2x, a daughter of Burgers Place Billy, AI Gold Star Sire.

We are also breeding to LYRENE PRINCE DUKE (we have about 28 daughters in the herd) and NOLICHUCKEY T C TRANSFER

Joseph and David Gierhart
Phone (219) 997-6759
R. 1, Bryant, Indiana 47326

SUNNY DA FARM

East of Bryant on Hwy. 67 to C. R. 175-north ¾ mile.

WE ARE GETTING SOME NICE DAUGHTERS BY THESE HERD SIRES AT GUERNSIANA

CHEDCO JANETTES DAIRYMAN
Born 4/26/73
Sire: Western Glow Darimost
AI Gold Star Sire

HIS DAM

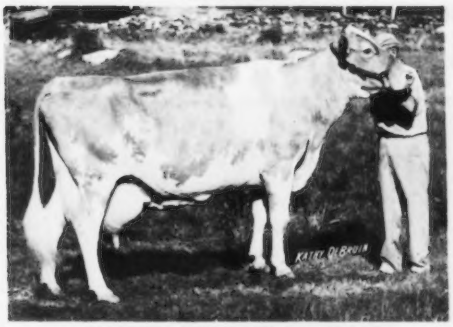

CHEDCO PRINCESS JANETTE
E 3 Times – 90.5 at 11 years of age
Lifetime production 180,057 lbs. milk, 7,884 lbs. fat, 3,596 days.
3rd highest living cow for both milk and fat.

A "Master Chief" out of An Excellent "Billy"
LAKE LOUISE OTHELLAS CHIEF
Born 10/24/71
Sire: Woodacres Master Chief
AI Gold Star Sire

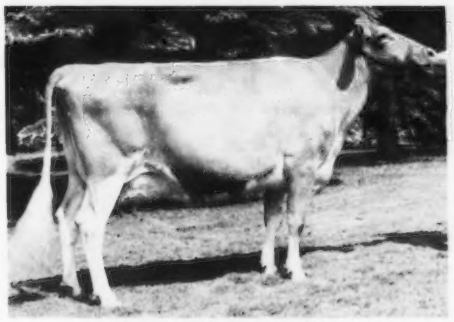

GREEN FIELDS B OTHELLA
EXCELLENT 3 TIMES
Reserve Senior and Reserve Grand Champion, Pa. All-American, 1968.
11820–557–Jr2DHIR–305–2x
12850–598–4-07DHIR–305–2x
Sire: Burgers Place Billy
AI Gold Star Sire

NORMANDY MEADOWS CLASSIC
Born 4/11/71
Sire: Norgerts Royal Nance
AI Gold Star Sire
HIS DAM

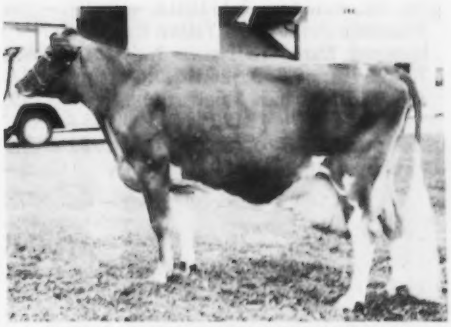

NORMANDY FAMES MEADOW (VG)
14500–722–Sr2DHIR–305–2x
*20510–*955–Sr3DHIR–305–2x
*25420–*1257–Sr4DHIR–305–2x
ALL-TIME 305–2x MILK AND FAT RECORD FOR THE BREED. CHAMPION ALL BREEDS FOR FAT, Sr4–305–2x.
20590–986–6-5DHIR–305–2x
17290–815–8-3DHIR–305–2x

We Breed Good Ones–We Sell Good Ones
1975 JUNIOR ALL-AMERICAN
3-YEAR-OLD COW – EXCELLENT

GUERNSIANA THOR ALISON (E '75)
10690–534–2-05DHIA–305–2x
15053–648–3-11–ME–305–2x
Sire: Lindenhof Elviras Thor
Dam: Guernsiana Fashion Alison
"Alison" was bred by us, shown by Steven R. Jones, Rossville, Indiana. Now owned by Maurice and Janet Lipply, Grandview Farm, RR 1, Silver Lake, Indiana. **First 3-year-old, Reserve Grand Champion, National Junior Show, Columbus, Junior All-American 3-Year-Old.**

We also have daughters by **GUERNSIANA N D DANDY**, born May 31, 1972, a son by our former sire Norgerts Nance Diantha out of Guernsiana Wyn B Gwen, she by another former sire Golden Harvest Wyn Bertram. **GIPPY CHAMPION HERO**, born July 14, 1970, a son of Housleys J Champion out of Gippy Nance Heartthrob (VG) 9 lactations 111,602 lbs. milk, 5,407 lbs. fat, 3,135 days. **We also breed to AI Sires, Villa Crest P Leader, Welcome Flashs Hollirex, Clovelly Top Hornet.**

Guy McFarland and Sons
RR 1, Box 708
Indianapolis, Indiana 46227
(317) 783-7220)

GUERNSIANA
Robert Slevin, Herdsman

OUR PROVISIONAL REGISTERED "J" FAMILY

PLEASANT RIDGE NANCE JUDY 7000226 . . . 5 lactations total 102,100 lbs. milk, 4,308 lbs. fat including records of 3-02DHIA – 17680 – 765 – 305 – 2x, 7-05DHIA – 18090 – 684 – 305 – 2x.
She is the dam of – **PLEASANT RIDGE JEAN 2559891 (VG–87.0)** 5 lactations total 59,800 lbs. milk, 2,498 lbs. fat, including, 5-11DHIA – 14240 – 588 – 305 – 2x. Purchased by Gary R. Vien, R. 2, Box 212, Edgerton, Wisconsin in the 1975 Yellow Creek Sale.
Maternal Sister To Nance Judy . . . PLEASANT RIDGE HERMES JULIA 7000224 (VG) 5 lactations total 78,720 lbs. milk, 3,526 lbs. fat including 4-03DHIA – 15130 – 632 – 305 – 2x, 6-05DHIA – 15530 – 663 – 305 – 2x. **Hermes Julia is the dam of – PLEASANT RIDGE P JUNE (VG)** 1-11DHIA – 12600 – 594 – 305 – 2x, 2-11DHIA – 12470 – 515 – 305 – 2x.
Maternal Sister To Nance Judy . . . PLEASANT RIDGE JAN 7000315 (D) 4 lactations total 57,630 lbs. milk, 2,581 lbs. fat, including 4-00DHIA – 15240 – 684 – 305 – 2x, 5-00DHIA – 14990 – 600 – 305 – 2x.

Our Herd Is On DHIA – Our 1975 Average–39 Cows, 11724 lbs. milk, 553 lbs. fat, Actual

A Few Good, Young Cows In Our Herd

PLEASANT RIDGE PRINCE VADA (VG)	2-08DHIA–12860–626–305–2x
WAU SE ON VIRGINIA (VG–88.0)	2-06DHIA–12020–601–305–2x
PLEASANT RIDGE C LILA (D)	2-02DHIA–12060–597–305–2x

HERD CLASSIFIED 3 TIMES . . . In 1975 we classified
30 HEAD that included 1 VG – 2 D Provisional Registered Cows
15 VERY GOOD – 14 DESIRABLE – 1 ACCEPTABLE

We breed to Top AI Sires – KELLOGG MINNIES CHOICE, EBER LEA FARMS WINSTON, LYRENE MAY ROSE PRINCE. We consign to leading sales and occasionally have stock for sale. The farm is 1 mile northwest of Millersburg, south of 40 on 37.

HARLEY D. MAST, OWNER
ROUTE 1, 66075 CR 37
MILLERSBURG, INDIANA 46543
Phone (219) 642-3078

PLEASANT RIDGE FARM

NORMANDY FARM
GUERNSEYS

+

HERSHMAN FARM GUERNSEYS

=

GOLDEN GUSHER LTD

RR 1, KIRKLIN, INDIANA 46050
The farm is 2 miles south, 2½ miles west of Kirklin on Co. Road 850

Ed Hershman **John Hershman** **Sam Hershman**
Tom Dunlap **Connie Miracle**
Phone (317) 325-2404 – Barn

GOLD STAR GUERNSEY HERD FOR THE THIRD CONSECUTIVE YEAR IN 1975

PRODUCTION CONTINUES TO GO UP AT GENEGLOW

1974 . . . 68 DHIR records, 14339 lbs. milk, 5.1%, 733 lbs. fat, HIGH HERD IN THE COUNTRY FOR FAT, regardless of size. HIGH HERD IN THE COUNTRY FOR MILK (50–75 records)

1975 . . . 60 DHIR records, 15145 lbs. milk, 4.8%, 723 lbs. fat, THIRD HIGH HERD FOR MILK (50–75 records), 52 classified average 85.1

HIGH HERD IN INDIANA FOR MILK

We're Counting On These 2 Herd Sires

A DARIMOST FROM THE JULIA FAMILY

HIMSELF

GOLDEN HARVEST DARI JUGGLER
Born 3/6/72

Junior Champion, Midwest Classic, 1973; 2nd Aged Bull, Midwest Classic, 1974; 3rd Aged Bull, National, Columbus, 1974. The youngest Bull in his class. Senior and Grand Champion, Midwest Classic, Indiana State Fair, 1975; 4th Aged Bull, National, Columbus, 1975, Honorable Mention ALL-AMERICAN Aged Bull, 1975.

A "Darimost" from the same female line – GOLDEN HARVEST DARI JUBILANT, A-A JR. YR. HEIFER, 1973

35 DAUGHTERS IN OUR HERD

Sire: Western Glow Darimost
AI Gold Star Sire

HIS DAM

GOLDEN HARVEST ACME JULIA (E)
16250–723–4-04DHIR–305–2x
14070–645–5-04DHIR–305–2x
15750–673–7DHIR–305–2x

Her Maternal Sister – GOLDEN HARVEST L JULIE (E), 13840 – 669 – Sr3DHIR – 305 – 2x, 13620 – 684 – Sr4DHIR – 305 – 2x, 14030 – 705 – 6DHIR – 305 – 2x.

Dam: Flying Horse Generals Julia (E), sold in the Flying Horse Dispersal for $5,950. 15690 – 759 – 6Yrs. – 305 – 3x. Traces direct to Green Meadow Florinda, Green Meadow Melba, Shuttlewick Merth, Shuttlewick Levity.

HIS MATERNAL SISTER IN OUR HERD

GOLDEN HARVEST EMP. JULIET
Excellent 3 Times
11100–545–2-03DHIR–305–2x
13440–667–4-04DHIR–305–2x
16180–815–5-04DHIR–305–2x
14350–786–7-10DHIR–305–2x

Bred to "Top Command"–due in December

She is also the dam of–
GENEGLOW SUCCESS JULIA (VG–88)
Born 2/20/72
11890–602–2-7DHIR–305–2x (pending)
Sire: Hanover Hill Fame Success
GENEGLOW SUCCESS JULIE
Born 8/28/74
GENEGLOW FIN JULIET
Born 11/2/75

A HOLLIREX FROM THE MAYME FAMILY

MERIT HOLLIMAN – Born 4/12/74

Sire: Welcome Flashs Hollirex, AI Gold Star Sire. USDA Summary 1/76–577 daughters, 220 herds, a Pred. Diff. of +755 lbs. milk, +47 lbs. fat, 95% rpt.

HIS DAM

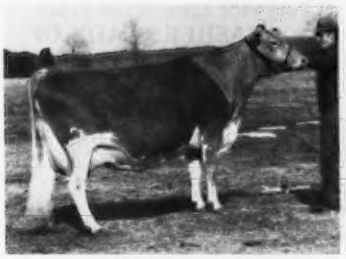

MERIT M P MAME (E '74, '76)
Born 4/4/68
12420–665–2-06DHIR–286–2x
12130–671–3-06DHIR–305–2x
15840–909–4-06DHIR–365–2x
19980–1105–6-00DHIR–365–2x

DAM'S TWIN SISTER

MERIT M P MAM (E '73, '74, '76)
Born 4/4/68
10580–511–2-09DHIR–305–2x
12750–586–3-09DHIR–305–2x
14100–637–4-09DHIR–294–2x
15710–757–5-09DHIR–301–2x
Milked 84 lbs. for tester in May.

DAM'S DAM
THE FOUNDATION OF THE FAMILY

MERIT PREM MAYME (E 3 TIMES–91.5)
10670–546–2-08DHIR–305–2x
14560–808–3-11DHIR–359–2x
13340–751–5-01DHIR–305–2x
16070–908–6-02DHIR–334–2x
19830–1125–7-03DHIR–365–2x
18720–1003–8-07DHIR–365–2x
1st Produce of Dam, Conn. State Guernsey Show, 1972, 1973.

We also breed to Top AI Sires

We Test . . . We Classify . . . We Have Stock For Sale

Farm is located 7 miles northeast of Kendallville, corner of County Roads 1100 E and 1100 N.

Eugene and Gloria Weber
R. 1, Kendallville, Indiana 46755
Phone 219–347-2649
Denny Weber–Herdsman

Geneglow Farm

HOOSIERLAND NO. 2

James T. Scott and Sons
Phone (317) 284-1082

ROUTE 3, BOX 213
MUNCIE, INDIANA 47302

The farm is 5½ to 6 miles north of Muncie between State Route 28 and 67

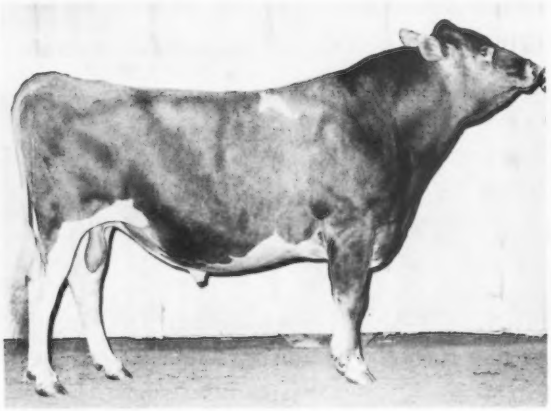

A Homebred Sire
◀ HOOSIERLAND J MISTY PRINCE
Born 11/1/73

20 daughters in our herd. Second bull, 2 years and over, Reserve Senior and Reserve Grand Champion, Indiana State Fair, 1975.

Sire: Lyrene May Rose Prince
AI Gold Star Sire
Dam: Hoosierlands H Misty
10390–388–5-06DHIA–343–2x

A daughter by our former sire – **Grain Meadow D Hornet,** he by Hermitage View Fore Destiny out of Grain Meadow V Flirt (E)

13650–722–5DHIR–305–2x
13050–690–Jr4DHIR–305–2x

In addition to "MISTY PRINCE" we are also breeding to LYRENE PRINCE DUKE and HORNBACK FARM N GAYLORD (10 Gaylord daughters in milk). **We also breed to other TOP Select Sires.**

CIRCLE DRIVE FARM – A FATHER–SON PARTNERSHIP

Mark E. Miller . . . Phone (219) 356-4646
Jerry W. Miller . . . Phone (219) 356-5907

RR 1, Box 48
HUNTINGTON, INDIANA 46750

Farm is ½ mile north of U.S. 24 Bypass on the Guilford Street Extension

Herd was started in 1924 when Mark bought his first registered Guernsey, **MASHERS LADY OF BEAR LAKE,** born 5/30/24, bred by George Damken, North Manchester, Indiana. The first Guernseys bred at Circle Drive were a bull **CHERUB OF HUNTINGTON,** born 6/19/26 and a female, **LADYS GOLDEN GLOW OF HUNTINGTON,** born 4/20/27. **BOTH WERE OUT OF OUR FIRST GUERNSEY – MASHERS LADY OF BEAR LAKE.**

HERD IS ON DHIR TEST – A FEW OF OUR ACTUAL RECORDS

	MILK	FAT	AGE	DAYS
Circle Drives Mamies D Amie	15350	667	4-07	305–2x
Circle Drives D Fortune	14190	571	8-05	305–2x
La Har Va Maxines Nancy	14530	634	9-05	305–2x
Circle Drives N Mamie	13510	576	6-10	305–2x
Circle Drives R L Madora	13940	566	3-10	305–2x
Circle Drives N N Goldie	13680	535	3-01	305–2x
Circle Drives N N Fairy	13380	580	4-01	305–2x
Circle Drives F P Grace	12180	545	2-10	305–2x
Circle Drives Champions Fonda	11780	520	2-04	305–2x

We breed to LYRENE MAY ROSE PRINCE, HOUSLEYS J CHAMPION and other TOP AI SIRES. Also In Service, **CIRCLE DRIVES C SUPREME,** born 4/21/71. A son of Housleys J Champion out of Circle Drives N Mamie, 13510 – 576 – 6-10DHIR – 305 – 2x; 13370 – 619 – 4-10DHIR – 305 – 2x. "SUPREME" is a full brother to CIRCLE DRIVES MAMIES CHAMP, born 2/24/70. **We have 15 daughters by "SUPREME" in our herd!**

OUR HERD IS RICH IN TOPCAT BLOOD

A "TOPCAT" DAUGHTER

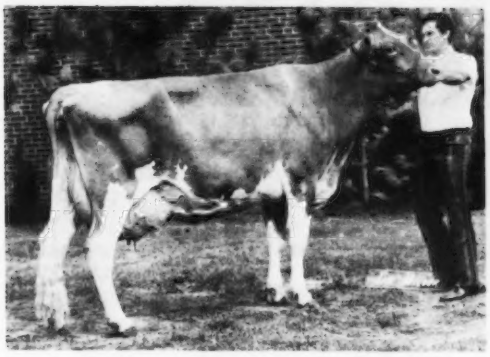

FRA HIB TOPCATS SAPHIRE (E–92.0)
Top Guernsey Sold At Public Auction In 1974 at $14,500.
First 4-Year-Old, Best Uddered 4-Year-Old, Senior and Grand Champion, National, Columbus, ALL-AMERICAN 4-YEAR-OLD, 1975.

17200–*833–2-11DHIR–305–2x
Class Leader 9th for fat when made
*30730–*1498–3-11DHIR–365–2x

ALL-BREEDS FAT RECORD. HIGHEST RECORD FOR BOTH MILK AND FAT IN THE BREED IN ALL IMMATURE CLASSES.

SEPT. USDA +959M, +41F, 26%

DAM OF "SAPHIRE"

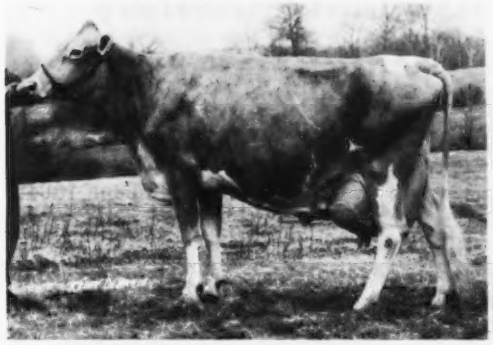

FRA HIB DUKE DUCHESS (VG 4 Times–88.0)
21410–1070–5-03DHIR–365–2x
18420–873–4-03DHIR–305–2x
12620–556–1-11DHIR–305–2x
+6628 MILK, +321 FAT OVER HERDMATES

MATERNAL GRANDDAM OF "SAPHIRE"

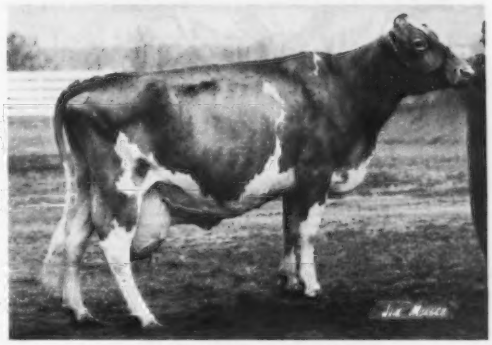

FRA HIB T C SATIN (D)
20220–905–9-05DHIR–365–2x
17320–666–8-00DHIR–305–2x
17120–737–6-09DHIR–305–2x
7 lactations total 115,120 lbs. milk, 4,967 lbs. fat
+6927 MILK, +259 FAT OVER HERDMATES

FROM OUR "SATIN" FAMILY

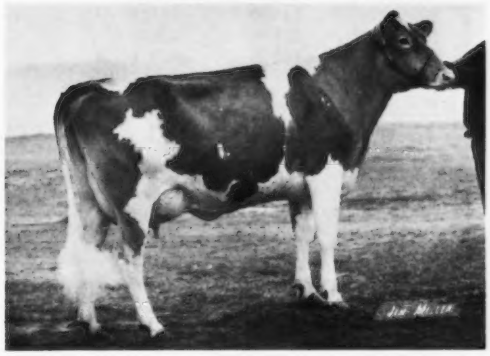

FRA HIB DARI FIN SHARON
Born 12/4/72
9908–481–2-10DHIR–217–2x (Inc.)

Sire: **Western Glow Dari Financier**
USDA Summary 1/76–63 daughters, 21 herds, **Pred. Diff. +104 lbs. milk,** +7 lbs. fat, 65% rpt.

Dam: **Fra Hib SLB Sophie (D–83.5)**
17490–778–4-06DHIR–305–2x
14410–641–3-04DHIR–305–2x
12740–526–2-02DHIR–305–2x
+4274 MILK, +162 FAT OVER HERDMATES

Sire: **Fra Hib Sugars L Brilliant**
Dam: **Far Hib T C Satin (D)**
(pictured above)

FRA-HIB DAIRY FARM

Owners: W.T. & T.J. Franks

Rte. #1, Wawaka, Indiana 46794 Tel. (219) 761-2681

"Best-Ever"

TRADE MARK REGISTERED

DAIRY PRODUCTS

GOLDEN GUERNSEY MILK PRODUCTS

Distributor of
Golden Guernsey
Milk Products

7500 S. Emerson Avenue
Indianapolis, Indiana 46227

722 N. Broadway
Anderson, Indiana 46012

Our Herd Was Built On A Strong Foundation Of Yellow Creek Noble Chief Blood

HERD CLASSIFIED 6 TIMES . . .In 1975 we classified **13 HEAD . . . 1 EXCELLENT – 8 VERY GOOD – 4 DESIRABLE. We classified 4 by Yellow Creek Top Honor Ace – 3 VERY GOOD – 1 DESIRABLE**

HERD IS ON DHIR TEST . . . 1975 PRODUCTION–22 DHIR records averaged 12406 lbs. milk, 4.8%, 592 lbs. fat, ME–305–2x.

A Few Of Our Cows – Actual DHIR Records

	AGE	DAYS	MILK	FAT
Owens Place Aces Mila	9-01	305–2x	16270	741
Golden View Bft D Sparkle	3-09	305–2x	15180	728
Golden View Aces Fanciful	4-08	305–2x	14350	727
Golden View Emorys Sunkist	3-08	305–2x	13580	655
Golden View Aces Sylvene	7-03	365–2x	16550	861

AN ELITE COW – IN OUR HERD

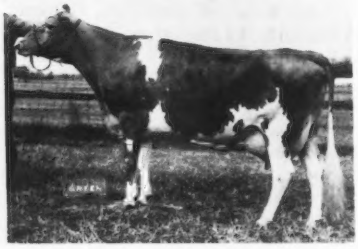

OWENS PLACE BFT THRILL
EXCELLENT 3 TIMES
16170–650–2DHIA–365–2x
16000–681–3-10DHIR–305–2x
17180–691–4-11DHIR–305–2x
17310–729–6-01DHIR–305–2x
16640–692–7-01DHIR–305–2x
21073–865–8-01DHIA–365–2x
20345–836–10-0DHIA–365–2x
Sire: Mulhocaway Butterfat Jeweler
Dam: Owens Place Chiefs Toodles
A daughter of Yellow Creek Noble Chief

We have used 2 sons of THRILL. We now offer for sale–HER SON, Born 9/19/75. A big, typy calf. Every time "Thrill" was classified she went EXCELLENT and she has never produced under 16,000 lbs. milk. She is truly an ELITE cow.

SEND FOR PRICE ON "THRILLS" SON

Mr. and Mrs. Robert Staner
RR 3, Bremen, Indiana 46506
Phone (219) 784-3760

GOLDEN VIEW FARM

HOMESTEED FARM

Larry J. Steed and Family, RR 5, Box 137, Portland, Indiana 47371

We Breed Good Ones – Our "ANNA LOU" Family

CAPTINS ANNA LOU (VG) . . . FOUNDATION OF THE FAMILY
7-05DHIA 13670 lbs. milk, 5.0%, 681 lbs. fat, 305–2x
5-10DHIA 14750 lbs. milk, 4.7%, 689 lbs. fat, 305–2x
4-10DHIA 13570 lbs. milk, 4.9%, 667 lbs. fat, 305–2x

Her Excellent Daughter
CHAMPIONS ALMA (E Twice)
2-04DHIA–12070–4.5%–546–305–2x
3-04DHIA–13970–4.4%–620–305–2x
A Daughter of "ALMA"–Granddaughter Of "ANNA LOU"
FAVORITE ALMAS FAY (VG–88.0)
Born 3/10/73
Proj. at 14314–626–2-04DHIA
Sire: Housleys Dari Fayvor

Full Sister To Our Excellent
CHAMPIONS PAULA LOU (VG–86)
2-07DHIA–14074–726–305–2x
Both "Alma" and "Paula Lou" are by **Housleys J Champion.**

Another "ANNA LOU" Daughter
FAYVORS LINDA–Born 11/3/71, 2-03DHIA – 12740 – 632 – 305 – 2x. ¾ sister "ALMAS FAY" – both are by **Dari Fayvor.**

We Sell Good Ones . . .
OUR CONSIGNMENTS TOPPED THE LAST 3 HOOSIER GUERNSEY SALES

1975 . . . CHAMPIONS DONNA . . . Purchased by Jason Todd Mithoefer, Greenfield, Indiana for $1,800. A "Champion" out of Supremes Lilly, 14110 – 661 – 2DHIA – 320 – 2x; 14070 – 694 – 3DHIA – 334 – 2x.

PRODUCTION . . . Third high in the State on DHIA for MILK, 5th for FAT in 1975.

TYPE . . . Herd Classified For The Second Time In 1975.
20 HEAD . . .
All Above The Line – 1 Excellent – 17 Very Good – 2 Desirable

OUR HERD SIRES

YELLOW CREEK SUNNYMOST
Born 2/28/73
Sire: Western Glow Darimost
AI Gold Star Sire

HIS DAM

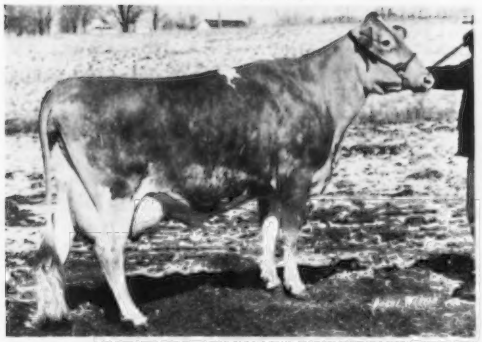

YELLOW CREEK WATCH SUNNY (VG)
14080–771–2-05DHIR–365–2x
*21160–*1089–3-10DHIR–364–2x
National Class Leader, 5th milk, 2nd fat, when made.
19330–1017–5-00DHIR–365–2x
"SUNNYMOST" is owned jointly with Edward and Roseann Bulcher, Placid Hill Farm, Rossburg, Ohio

We also breed to Top AI Sires

Looking To The Future We Just Purchased
YELLOW CREEK H DERBY–Born 8/26/75
Sire: Clovelly Top Hornet, USDA 1/76–83% rpt., Pred. Diff. +1187M, +30F, 113 daughters, 60 herds, ME 11627M, 505F, 36 classified average 86.6.
Dam: Yellow Creek Dari Dora (VG–87.0)
13270–655–2-00DHIR–305–2x
Full Sister to Yellow Creek Doramost, USDA 1/76 – +453M, +13F, 72% rpt.
Sire: Western Glow Darimost

HIS DAM'S DAM

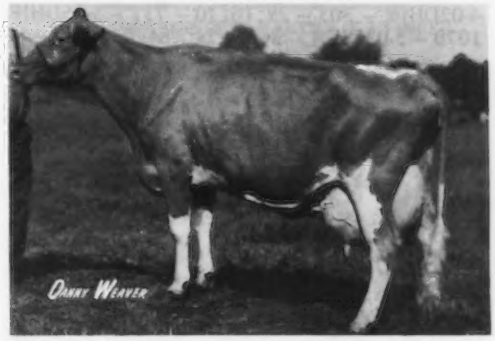

NOBLE D DORA (E)
GOLD STAR DAM
8 lactations, 184,490 lbs. milk, 9,119 lbs. fat, 3,471days – 2x. USDA 4/75–8 records average 19575M, 962F.

The SYMBOL of QUALITY

Banquet DAIRY PRODUCTS

GOLDEN GUERNSEY MILK PRODUCTS

Distributor of
Golden Guernsey
Milk Products

BANQUET ICE CREAM AND MILK CO., INC.
1214 Southeastern Avenue, Indianapolis, Indiana 46202

PASTURE HAVEN FARM

Harold C. and Don L. Yoder, 14104 CR 48, Syracuse, Indiana 46567. Phone 642-3822. The farm is 10 miles southeast of Goshen on 33, left 1½ miles on Co. Road 48.

— OUR HERD SIRES —

GRANDVIEW PRINCE NED . . . Born 3/12/73. **Sire: Lyrene May Rose Prince, AI Gold Star Sire. Dam: Cadence Creek Captain Nina; 17160 – 828 – 5-05DHIR – 305 – 2x, 22780 – 1086 – 4-04DHIR – 365 – 2x.**

Looking To The Future . . . We Selected This Maternal Brother To Saphire . . . FRA HIB KUNG FU SANFORD . . Born 7/24/75. **Sire: Fra Hib Wendys Kung Fu,** a son of Yellow Creek Prince Noble – top selling bull at public auction in 1975. USDA Summary 1/76–35 daughters, 14 herds, a Pred. Diff. of +206 lbs. milk, +3 lbs. fat, 54% rpt. **(A Prince out of Noble D Dora (E) Gold Star Dam, 8 lactations, 184,490 lbs. milk, 9,119 lbs. fat, 3,471 days–2x).** "Kung Fu" is out of Lyrene Dukes Wendy (E '70, VG '72, '74), 15060 – 748 – 5-09DHIR – 305 – 2x, she is by Lyrene Prince Duke, AI Gold Star Sire, out of Lyrene Valors Queen (VG), 16170 – 679 – 4-02DHIR – 305 – 2x; 16170 – 737 – 5-05DHIR – 305 – 2x. **Dam: Fra Hib Duke Duchess (VG–88), 21410 – 1070 – 5-03DHIR – 365 – 2x;** 18420 – 873 – 4-03DHIR – 305 – 2x.

MATERNAL SISTER TO "SANFORD"
FRA HIB TOPCATS SAPHIRE (E–92.0)
***30730–*1498–3-11DHIR–365–2x**
First MILK, First FAT
Grand Champion Female, National, 1975
All-American 4-Year-Old, 1975
Winner of both the Tarbell Production Trophy and the New England GBA Milk Production Trophy, 1975.

HERD IS ON DHIR TEST . . . PLAN TO VISIT US WHEN IN THE GOSHEN AREA

PRODUCTION + TYPE AT WAWASEE FARM

PRODUCTION IS UP AT WAWASEE

	MILK		FAT	
1973 . . . 26 DHIR RECORDS	12210	4.4	541	ME–305–2x
1974 . . . 27 DHIR RECORDS	14051	4.5	639	ME–305–2x
1975 . . . 24 DHIR RECORDS	14519	4.5	647	ME–305–2x

This Is An INCREASE Of +2,309 LBS. MILK, +106 LBS. FAT for the 1975 lactation average as compared to 1973.

GOLD STAR GUERNSEY BREEDER FOR THE 5th TIME IN 1975

WAWASEE BULLS IN AI SERVICE

AT TRI STATE BREEDERS COOP
R 3, Box 50, BARABOO, WIS.
WAWASEE W DYNASTY
Sire: Lyrene Myras Wistar
DAM OF DYNASTY

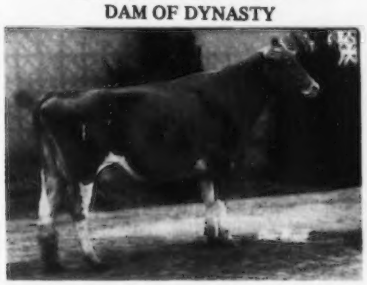

DISPATCH FINANCIER DINA (E '72, '74)
16720–816–4-03DHIR–365–2x
17670–911–5-09DHIR–365–2x
First 2-Year-Old, Reserve Grand Champion, Indiana State Junior Show, National Junior Show, 1970

AT SIRE POWER, INC.
R 2, TUNKHANNOCK, PA.
WAWASEE T H NIMROD – Born 5/12/75
Sire: Clovelly Top Hornet
DAM OF NIMROD

WAWASEE F S MARY (E '72, '74, '75)
19710–963–6-03DHIR–365–2x
18860–942–5-00DHIR–365–2x
16620–805–3-10DHIR–305–2x

HERD CLASSIFIED FOR THE 8th TIME IN 1975–26 HEAD . . . 2 EXCELLENT – 16 VERY GOOD – 8 DESIRABLE
We Classified 10 by "Prince" – 1 EXCELLENT – 6 VERY GOOD – 3 DESIRABLE.

An Excellent " Prince" Daughter of F S Mary–Maternal Sister to NIMROD

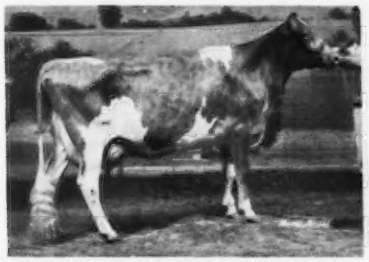

WAWASEE PRINCESS MIRIAM (E '75) 11760–575–2-07DHIR – 365–2x

Another "Prince" – Same Female Line As F S Mary (above)

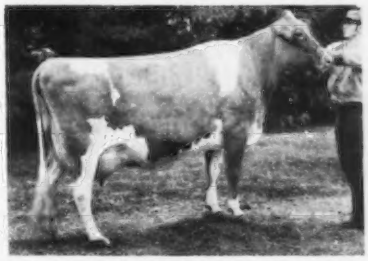

WAWASEE PRINCESS MARTHA (E 3 TIMES)
21710–865–6-08DHIR–365–2x
16710–708–4-06DHIR–305–2x

Another "Prince"
WAWASEE PRINCESS BABE (VG)
17110–710–6-06DHIR–365–2x
16280–666–4-06DHIR–305–2x

PRINCE sired our first place Senior Get and Breeders Get of Sire, Indiana State Fair, 1975.

SEND FOR LIST OF AVAILABLE BULL CALVES
BULLS OUT OF PROVED COW FAMILIES BACKED BY PRODUCTION AND TYPE

John L. Loveless
R.R. 1, Cromwell, Indiana 46732
Tel. 219–856-2691

GOLDEN GUERNSEY

WAWASEE FARM

1 mile north of Cromwell on State Road 5, then 1 mile west.

MID ACRES FARM

David Paris and Family
Phone (317) 738-2294

RR 1, Franklin, Indiana 46131
Farm is 4 miles west of Franklin on State Road 144

HERD CLASSIFIED FOR THE 2nd TIME IN 1975
18 HEAD . . . All Above The Line – 10 VERY GOOD – 8 DESIRABLE
4 By Applebrook Fames Corporal – 3 VERY GOOD – 1 DESIRABLE

HONORABLE MENTION JUNIOR ALL-AMERICAN SENIOR YEARLING, 1974

MID ACRES N BINGO–Born 10/26/72
A Double Granddaughter of CORPORAL
By a son out of a daughter
First Senior Yearling, Junior Champion, Indiana Junior Show, Johnson Co. 4-H Fair, Kentucky State Fair, 2nd and Reserve Junior Champion, Indiana State Fair (open show), 10th, National Guernsey Show, Columbus, Ohio in a class of 43 in the open show. **Shown by Patti Paris.**
SHE CLASSIFIED VG–88.5 in 1975. FIRST 2-YEAR-OLD, INDIANA JUNIOR SHOW, 1975.
Sire: Mid Acres F C Nobel
First Bull Calf, Mid State, 2nd Junior Get, Mid State, 1974.
Dam: Mid Acres F C Bargette (VG)
3yrs–12190–567–350–2x–DHIA

Other Honorable Mention All-Americans
MID ACRES F S FIREBALL . . . Honorable Mention All-American Senior Yearling Bull, 1969
MID ACRES F C GENO . . . Honorable Mention All-American Bull Calf, 1974. First Yearling Bull, Reserve Junior Champion, Indiana State Fair, 1975. A son of Applebrook Fames Corporal, AI Gold Star Sire, out of Mid Acres F B Gee Gee (VG–86.5), a daughter of Mid Acres F S Fireball.

We milk 30 and breed to sires like Applebrook Fames Corporal, Maple Manor Financier, Golden Harvest Dari Juggler.

Lookwell . . . Oldest Registered Guernsey Herd In Indiana

The herd was established in about 1910 by Mervin Eby. The first registered bull bred by Mr. Eby was, St. Joe of Wakarusa, born 11/16/1912; The first registered cow was Bertridge of Lookwell Farm, born 11/4/1913. In 1919 at Lookwell Farms, Wakarusa, Indiana they held their first sale. 39 registered Guernseys were sold at public auction. The Top was Sweet Bell 44509 that sold for $1,095. A bull, Ingleside Onward, a 2-year-old out of Dolly Bloom of Ingleside sold for $1,050.

NOW AT LOOKWELL . . .
THE 4th GENERATION OF EBYS ARE SHOWING REGISTERED GUERNSEYS

The Herd Has Been Classified 10 Times And Is On DHIR Test

1975 DHIR PRODUCTION . . . 30 DHIR records averaged 11310 lbs. milk, 4.8%, 546 lbs. fat, ME–305–2x.

A Few Of Our Cows – Actual DHIR Records

	AGE	DAYS	MILK	FAT
Lookwell E Lou	4-05	305–2x	13000	644
	5-05	305–2x	13130	703
Lookwell Bunkie	4-03	305–2x	13200	648
Elmarlo Ella	4-04	291–2x	13630	597
Cookeby G Caramel	2-09	305–2x	12560	693
Lookwell A Hope	2-01	305–2x	11020	511

We breed to Top AI Sires . . . Bulls like LYRENE MAY ROSE PRINCE, EBER LEA FARMS WINSTON, CLOVELLY TOP HORNET

Mr. and Mrs. Everett Eby
Phone 862-2271
Rolland Eby Family
Phone 862-4428

LOOKWELL FARM
62150 CR 3 South
Route 1, Elkhart, Indiana 46514
Farm is 4 miles north of Wakarusa on Co. Road 3.

ARKS ACRES

John E. Haynes, Inc.,
RR 3, Auburn, Indiana 46706
Phone (219) 357-4300

Our Herd Is On DHIA Test
1975 Average . . . 66 COWS, 11735 lbs. milk, 584 lbs. fat, Actual

A Few Of Our Cows

Ondalee of Arks Acres
6 lactations total 83,240 lbs. milk, 4,093 lbs. fat including 15210 – 756 – 7-04DHIA – 305 – 2x

Arks Acres Robin
4 lactations total 49,360 lbs. milk, 2,427 lbs. fat including 12220 – 636 – 5-04DHIA – 305 – 2x

Arks Acres Princess
4 lactations total 48,610 lbs. milk, 2,348 lbs fat including 13000 – 610 – 5-03DHIA – 305 – 2x

Arks Acres Ruthie
14230–721–5-03DHIA–359–2x

Arks Acres Sarah
14220–654–4-02DHIA–305–2x

We breed to TOP ABS SIRES
HOUSLEYS DARI FAYVOR
VILLA CREST P LEADER

PLAN TO VISIT OUR HERD . . . We are 1 mile north, ¾ mi. east of the Junction of 327 and 8, 1 mile north of Garrett

"ACE" – The Sire That Is Putting It All Together For Us At BELL LAWN GUERNSEYS

Our Plus Milk Pred. Diff. Sire

LYRENE RADARS ACE–Born 9/26/69
USDA Summary 1/76–11 daughters in our herd average 10902 lbs. milk, 547 lbs. fat, a **Pred. Diff. of +471 lbs. milk**, +10 lbs. fat, 17% rpt., 7 classified average 83.4.

Sire: Lyrene Chums Radar, USDA Summary 1/76–10 daughters, 6 herds average 12123 lbs. milk, 553 lbs. fat, a **Pred. Diff. of +419 lbs. milk**, +13 lbs. fat, 34% rpt., 7 classified average 85.8.

Sire: Ansmil Champion Chum
AI GOLD STAR SIRE

Dam: Lyrene Prince Alta
15190–711–4-07DHIR–296–2x
A daughter of Lyrene May Rose Prince, **AI Gold Star Sire.**

BELL LAWN GUERNSEYS

Ben M. Shirk, 58963 CR 23, R 2, Goshen, Indiana 46526
Phone: 219–533-7107 – Farm is 3 miles north of Goshen on SR 15 then ¾ mile on CR 23

FOR LOU FARM

Forest H. Sparks — **Phone 326-2184**
Phil Sparks — **Phone 326-3259**
RR 2, Greenfield, Indiana 46140
The farm is on 200 N from Route 40

A Herd Sire . . . WEE MANOR LEADER GABBY
Born 2/17/73

Sire: Villa Crest P Leader, USDA Summary 1/76–173 daughters, 83 herds, 11363 lbs. milk, 522 lbs. fat, a Pred. Diff. of +481 lbs. milk, +28 lbs. fat, 84% rpt., 66 classified average 85.1.

Dam: Kingendale Nances Gaiety, a daughter of Norgerts Royal Nance, AI Gold Star Sire.

One Of Our "JESSE" Daughters
IN OUR HERD

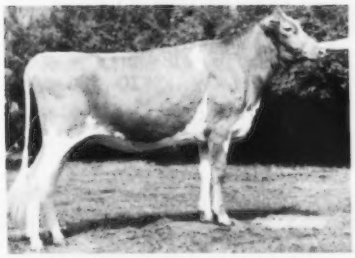

FOR LOU FARMS J OLLINE
DHIA Projected 14,536 Milk, 570 Fat, ME–305–2x
Member of the 1975 All-American Junior Get of Sire. Sired by **Valley Set Champ Jesse, All-American Aged Bull, 1974, 1975.**

We have 2 by "JESSE" in milk and 24 in the herd have been bred to "JESSE"

PLAN TO VISIT US WHEN IN THE AREA

MAPLEWOOD FARM

SANDCUT J VICAR KAY (E)

Purchased in our 1974 Sale by Julius Mithoefer, New Palestine, Indiana

Her record at 10 years of age 12740 – 637 – DHI – 305 – 2x

Her Son, OUR HERD SIRE
MAPLEWOOD AB DARI KING
Born 2/28/70
Sire: Western Glow Darimost
AI Gold Star Sire

We have 20 "DARI KING" daughters in our herd, 9 in milk and milking very good. Good udders, good strong front and rear legs. We would like for you to see them.

We also have a promising young sire MAPLEWOOD AB PRINCE VICAR, born August 10, 1974 from this same cow.

Box 85, LYNN, INDIANA 47355. Farm is on U.S. 27 or 16 miles north of I-70.

Herb Anderson, Owner
Phone 874-5151

Basil Jack Keister
Herdsman

SPUDRIDGE GUERNSEYS ARE BACKED BY REGULAR DHIR TESTING AND HAVE BEEN CLASSIFIED 6 TIMES

1975 DHIR PRODUCTION . . . 46 DHIR records averaged 11983 lbs. milk, 5.1%, 610 lbs. fat, ME–305–2x.

1976 . . . The first 10 records completed during the first 3 months average 12383 lbs. milk, 5.1%, 632 lbs. fat, ME–305–2x, including **SPUDRIDGE BAMBI BERNIE,** actual record of 18460 lbs. milk, 883 lbs. fat, 3-07DHIR–305–2x, she by "Corporal" out of an "Emporer"

– OUR HERD SIRES –

A Homebred Bull – **SPUDRIDGE JANET WISTAR WONDER,** born 6/14/72

Sire: Lyrene Myras Wistar, AI Gold Star Sire

Dam: Cadence Creek Noble Janet (E Twice). 8 records that include–14000 – 651 – 4-10DHIR – 305 – 2x, 14940 – 702 – 10-06DHIR – 305 – 2x. She is by Spudridge Dolly Noble and dam of 3 other bulls–

SPUDRIDGE JANET WISTAR, born 5/24/71
Full brother to "Wonder"

SPUDRIDGE JANET PRINCE, born 7/19/73
A son of Lyrene May Rose Prince

SPUDRIDGE JANET HORNET, born 11/1/74

In addition to "WONDER," we are breeding to Top AI Sires that include–**KELLOGG MINNIES CHOICE, CLOVELLY TOP HORNET.**

SPUDRIDGE FARM
Paul and Myrtle Hoover
Clarence G. and Lauretta Hoover
63060 CR 13, R 5, Goshen, Indiana 46526
Phone (219) 875-7597 (Clarence)
5 miles west of Goshen on the corner of Co. 32 and 13

TRI HAVEN FARM

Mr. and Mrs. Richard L. Houser and Family, RR 1, Bryant, Ind. 47326–Phone (219) 997-6707. At the junction of State Routes 18, 27, 67, go west to Co. Road 135.

HERD IS ON DHIA TEST

January Rolling Herd Average On 36 Cows 10494 lbs. milk, 503 lbs. fat, actual

A Few Of Our Cows

Tri Haven Dukes Party
13010–715–3-10DHIA–305–2x

Tri Haven Dukes Blossom
10692–479–2-08DHIA–317–2x

Tri Haven Corp Sue
14732–641–3-07DHIA–343–2x

Hazelden Nance Heddy
12010–556–7-00DHIA–305–2x

We Breed To Top AI Sires
LYRENE PRINCE DUKE
GRAIN MEADOW D FORTUNE

RICHLAND FARM

Richard L. and James M. Haynes, Owners
Phone (219) 357-5981 – Richard
ROUTE 1, BOX 36, GARRETT, INDIANA 46738

Our Herd Is On DHIA Test
Our March Rolling Herd Average – 65 Cows, 12065 lbs. milk, 603 lbs. fat, Actual

We Breed To Top ABS Sires

Among The Sires We Are Using –

HOUSLEYS DARI FAYVOR . . . USDA Summary 1/76–616 daughters, 275 herds, **a Pred. Diff. of +667 lbs. milk,** +28 lbs. fat, 96% rpt. Sire of the All-American 2-Year-Old in 1975.

CLOVELLY TOP HORNET . . . USDA Summary 1/76–113 daughters, 60 herds, **a Pred. Diff. of +1187 lbs. milk,** +30 lbs. fat, 83% rpt., **36 classified average 86.6.**

McDONALDS TOP MARINE . . . USDA Summary 1/76–57 daughters, 35 herds, **a Pred. Diff. of +632 lbs. milk,** +5 lbs. fat, 71% rpt.

We have also used with good results –

CHENANGO FARMS GALLANT . . . USDA Summary 1/76–42 daughters, 3 herds average 12403 lbs. milk, 611 lbs. fat, a Pred. Diff. of +369 lbs. milk, +19 lbs. fat, 37% rpt.

WE HAVE SEVERAL "GALLANT" DAUGHTERS IN OUR HERD

CLEAR VIEW FARM

Melvin Rekeweg and Sons, RR 1, Woodburn, Ind. 46797 Phone: (219) 632-4389. Farm is ½ mile north of Woodburn on State Hwy. 101.

HERD CLASSIFIED FOR THE 4th TIME IN 1975–27 HEAD . . . 14 Very Good – 12 Desirable. We classified 4 by DARIMOST and 4 by PRINCE, all were above the line.

HERD IS ON DHIR TEST

1975 PRODUCTION . . . 42 DHIR records averaged 11528 lbs. milk, 4.7%, 544 lbs. fat, ME–305–2x.

A Few Of Our Records
Actual DHIR Production
Our Two And Three Year Olds
Are Milking Well

Clear View E Dora
2-05–305–2x–13530–586
Clear View H May
3-01–305–2x–13340–590
Clear View H Sylvia
2-00–305–2x–11560–534
Clear View D Fran
2-04–305–2x–11470–524
Clear View A Patty
2-00–305–2x–11310–518
Clear View D Dottie
2-00–305–2x–11900–525
Clear View S Melody
2-01–305–2x–11850–461
Clear View D Tid
2-11–305–2x–11780–610
Clear View F Tillie
3-06–305–2x–13370–597

OUR HERD IS BUILT UPON A STRONG CONCENTRATION OF THE BLOOD OF OUR GREAT ★ GOLD STAR ★ FOUNDATION SIRE

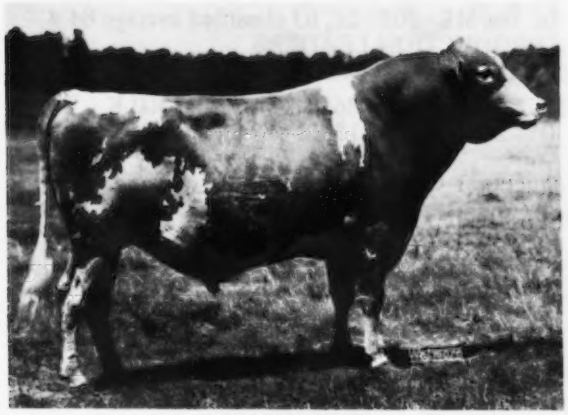

◀METZGER FARMS TRANSFER VALOR
USDA Summary 10/74–661 daughters, 202 herds, **a Pred. Diff. of +461 lbs. milk,** +33 lbs. fat, **96% rpt.**

This "VALOR" blood is being carried on through his most outstanding daughter.

His Daughter
METZGER FARMS VALOR ROLANDA – EXCELLENT 3 TIMES

Lifetime production, 3,660 days, 9,859 lbs. fat, 184,898 lbs. milk – 2nd highest living cow of the breed for MILK! 1st for FAT – GOLD STAR DAM, 1973.

18340–922–12-00DHIR–305–2x
15020–836–10-05DHIR–305–2x
21640–1251–9-00DHIR–365–2x
19700–984–8-01DHIR–305–2x
17810–862–6-10DHIR–305–2x
16050–835–5-10DHIR–305–2x
16970–*902–Sr4DHIR–305–2x
14560–823–Sr3DHIR–305–2x
12250–656–Sr2DHIR–304–2x

Her Son In Heavy Service In Our Herd – **METZGER FARMS AFC ROCKET**–Born 2/23/71. **Sire: Applebrook Fames Corporal,** USDA Summary 1/76–1330 daughters, 342 herds **a Pred. Diff. of +710 lbs. milk,** +21 lbs. fat, **98% rpt., AI GOLD STAR SIRE. Our "ROCKET" daughters are just coming into production and they look MOST PROMISING!**

She has 2 Sons In AI . . . METZGER FARMS ROLEX–Born 2/28/74 . . . **AT SIRE POWER, INC. Sire: Welcome Flashs Hollirex,** USDA Summary 1/76–577 daughters, 220 herds, **a Pred. Diff. of +755 lbs. milk,** +47 lbs. fat, **95% rpt., AI GOLD STAR SIRE. METZGER FARMS TOP ROE**–Born 7/20/75 . . . **AT SELECT SIRES, INC. Sire: Clovelly Top Hornet,** USDA Summary 1/76–113 daughters, 60 herds, **a Pred. Diff. of +1187 lbs. milk,** +30 lbs. fat, **80% rpt.**

"ROLANDA" also has twin daughters in our herd by "Corporal." One of them, **METZGER FARMS AFC ROSEANA, classified VG–87 as a 2-Year-Old, 14340 – 761 – 2-03DHIA – 362 – 2x.**

Also In Service In Our Herd – METZGER FARMS WINSTONS JON–Born 7/22/73. **Sire: Eber Lea Farms Winston,** USDA Summary 1/76–191 daughters, 100 herds, **a Pred. Diff. of +522 lbs. milk,** +18 lbs. fat, **89% rpt., AI GOLD STAR SIRE. Dam: Metzger Farms Sheriff Joan (E)** 13380 – 815 – 4-07DHIR – 305 – 2x; the great show cow that topped the 1973 Yellow Creek Sale at $1,900, purchased by Robert and Shasta Moon, Fennimore, Wisconsin. She is out of a daughter of "VALOR."

THE "JON" CALVES ARE JUST ARRIVING – THEY LOOK GOOD!

GOLD STAR BREEDER FOR THE 11th CONSECUTIVE TIME IN 1975

STOCK USUALLY FOR SALE . . . We Test . . . We Show . . . We Classify

PLAN TO VISIT OUR HERD

Myron R. & Grace E. Metzger
Route 2, Claypool, Indiana 46510
Telephone: 839-2300 (Area Code 219)

GOLDEN GUERNSEY

METZGER FARMS, INC.
From State Roads 13 and 14, 1 mile west ½ mile south.

GOLD STAR GUERNSEY BREEDER – 1975

9th Highest Herd In The Country For Milk (50–75 records)

65 DHIR records average 14142 lbs. milk, 638 lbs. fat, ME–305–2x, 63 classified average 84.4

OUR 1975 STATE PRODUCTION LEADERS

	DAYS	AGE	MILK	FAT	
DAN BA LEE D E JEWEL	305–2x	2-08	18630	761	**1st MILK**
NATIONAL CLASS LEADER	305–2x	3-08	21800	850	Proj. ME
4th FOR MILK, when made					
Due In June To Nolichuckey T C Transfer					
DAN BA LEE N C JEANNE	365–2x	2-05	16280	707	**1st MILK**
Her Dam–**DAN BA LEE'S T C PEERLESS JOY**	365–2x	3-09	20310	935	**4th MILK, 1974**
(Excellent 2 times)					
LEAFY LANE J C FASHION	365–2x	3-01	18100	763	**1st MILK, 1st FAT**
(Very Good 2 times)	305–2x	4-05	18500	800	Proj. ME

AN EXCELLENT – ADDED TO OUR HERD IN 1974

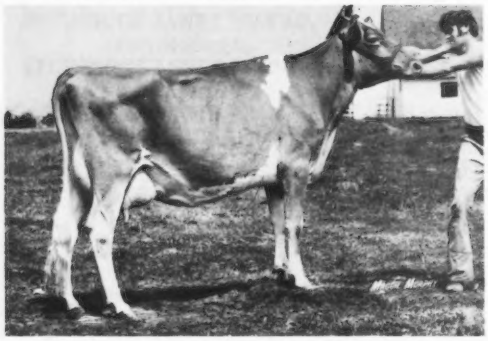

METZGER FARMS C DOLLY (E '75)
11670–607–2-04DHIR–305–2x
14200–736–3-03DHIR–305–2x
17490–815–4-04DHIR–305–2x
Due in September.
She is the dam of –
DAN BA LEE FINE DANCER
Born 4/13/75
Sire: Maple Manor Financier
Sire: Willow Spring Financier
Dam: Golden Hills Dispatchs Quest (E)
18940–1013–5-11DHIR–305–2x
THIS BULL CALF IS FOR SALE!

ANOTHER ADDITION TO OUR HERD IN 1975

COLBYS B BOBBIE (VG–87.0)
17850–790–3-07DHIR–305–2x, Projected USDA Summary 5/75–12542 lbs. milk, 533 lbs. fat, **COW INDEX: +429M, +14F, 34% RPT.** She is by **Applebrook Fames Corporal,** AI Gold Star Sire, USDA Summary 1/76–1330 daughters, 342 herds, a Pred. Diff. of +710 lbs. MILK, +21 lbs. FAT, 98% RPT. Due in October to "Fame Success."
"BOBBIE" is the dam of –
DAN BA LEE MINNIES PRIDE
Born 9/9/75
Sire: Colbys Pride, USDA Summary 1/76–27 daughters, 7 herds, a Pred. Diff. of +288 lbs. milk, +16 lbs. fat, 44% rpt.
Sire: Lyrene May Rose Prince
Dam: Colbys Ginnie (E–91.0)
7 lactations, 105,960 lbs. milk, 5,763 lbs. fat, 2,551 days.
Next Dam: Langmeadow Minnie (E–91.0)
GOLD STAR DAM, 10 lactations total 163,219 lbs. milk, 8,480 lbs. fat, 3,262 days. 4 class leading records for MILK, 6 for FAT.
THIS BULL CALF IS FOR SALE!

HERD CLASSIFIED FOR THE 8th TIME IN 1975 – AVERAGE 86.0
We have in our herd – 2 EXCELLENT – 40 VERY GOOD – 20 DESIRABLE

During the past 7 years we have completed 14 Class Leaders

	MILK	FAT	AGE	DAYS	
***Ritchiedale Z Amelia (VG–89)**	16540	1078	4-03	365–2x	**7th FAT**
***Dan Ba Lee's T C Peerless Joy**	20310	935	3-09	365–2x	**4th MILK**
(Excellent 2 Times)					
***Dan Ba Lee F S Elvira (VG '74)**	19580	843	2-09	365–2x	**2nd MILK**
***Dan Ba Lee Beaus Sugar (VG '74)**	19390	693	3-07	297–2x	**10th MILK**
***Dan Ba Lee D E Jewel**	18630	761	2-08	305–2x	**4th MILK**
***Ritchiedale MRP Gay (E)**	15220	761	2-10	365–2x	

MANY COWS OF THIS TYPE AND PRODUCTION ARE AVAILABLE FOR SPECIAL MATINGS.
***Cows still in the herd . . . all records made in a free stall Milking Parlor Setup.**

DAN-BA-LEE FARM

Located 2½ miles north of Cadiz on Road 500 W or 40 miles NE of Indianapolis.

Mr. & Mrs. Daniel W. Baker & Family, R 2, Middletown, Ind. 47356
Tel. 317–722-4203

Visitors always welcome.

Robert A. Baker
Tel. 317–722-4230

Henry Leffler and Sons

4020 E 500 S
MARION, INDIANA 46952

MANOR LODGE FARM

Where The Queen Is Still Queen

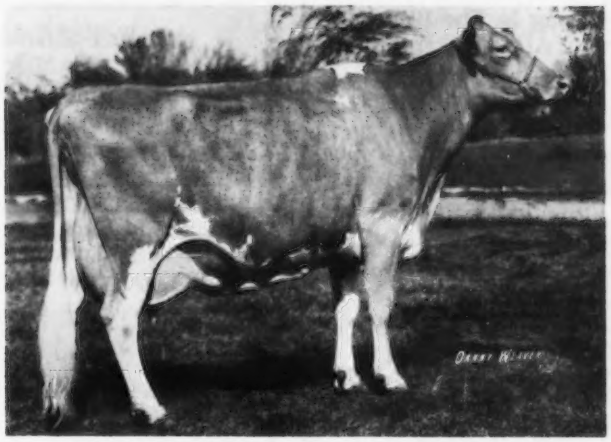

PAULAS VISCOUNT PAULETTE (E–94.5)
Champion Uddered Cow, National 3 Consecutive Years
National Grand Champion, 1971
Reserve National Grand Champion 1969, 1970, 1972
All-American 4-Year-Old, 1969, All-American Aged Cow, 1969, 1970, 1971, 1972, 1973
17101-864-6DHI–355–2x

We Believe In Line-Breeding
HERD SIRES AT MANOR LODGE
They Trace To The "VIRTUE" and "PAULETTE" Families

MANOR LODGE PAULETTES T M PAUL . . . Born 10/2/69
First 17 daughters in 2 herds average 10151 lbs. milk, 444 lbs. fat, ME–305–2x, Pred. Diff. -86M, -5F, 23% rpt.

Sire: Franchester Top Most
Dam: Paulas Viscount Paulette (pictured above)

MANOR LODGE CHAMPIONS CHAMP . . . Born 8/26/70
His daughters just starting.
Sire: Housleys J Champion
Dam: Paulas Viscount Paulette (pictured above)

MANOR LODGE LEADERS PERRY . . . Born 8/23/71
Died two weeks after the Columbus Show in 1974.
His daughters just starting to freshen
Sire: Villa Crest P Leader
Dam: Patsys Monarch Paula, 17930–744–7DHI–365–2x, VG at 10 years.
Dam of "Paulette"

MANOR LODGE PAULAS LEADER . . . Born 1/2/75
Full brother to "PERRY"–above.
"LEADER" IS IN HEAVY SERVICE AT MANOR LODGE.

MANOR LODGE NELLIES T C . . . Born 4/24/75
Sire: Wee Manor Top Command, USDA Summary 1/76–13 daughters, 2 herds, 10496 – 453 – ME – 305 – 2x. **Pred. Diff. +419M,** +11F, 25% rpt. He is a full brother to Wee Manor Top Dividend (at Curtiss) USDA Summary 1/76–22 daughters, 4 herds, 12822 – 562 – ME – 305 – 2x, Pred. Diff. +962M, +41F, 35% rpt.
Dam: Wee Manor Nances Nellie (VG 3 Times)

Visitors Always Welcome

Henry Leffler
Mervel Leffler } Auctioneers
Licensed and Bonded

Phone (317) 674-4589

DUTCH MILLS FARM

Bion Young – Phone 475-3737
Keith Young – Phone 475-3730

ROUTE 1, PLEASANT LAKE, INDIANA 46779
The farm is 6 miles west, 4 miles south of Angola

Milking 60 – Herd Strong In The Blood Of Lyrene May Rose Prince, AI Gold Star Sire

OUR 1975 DHIA HERD AVERAGE
53 Cows, 11460 lbs. milk, 5.0%, 568 lbs. fat, ACTUAL

A Few Of Our Cows – Actual DHIA Records

DUTCH MILLS DESIGNS BUNNIE
3-02–12460–5.4–706–305–2x
***DUTCH MILLS DESIGNS DECCA**
4-01–14570–4.9–700–300–2x
***Top of the 1975 Michigan State Sale, purchased by Reginald Westenfelder, Fremont, Michigan for $1,050.**
DUTCH MILLS P DEANE
5-08–14030–5.1–719–305–2x
DUTCH MILLS P DIXIE
5-06–12620–5.2–661–305–2x

We are breeding to high + Milk Sires

KELLOGG MINNIES CHOICE, USDA Summary 1/76–62 daughters, 28 herds, **A Pred. Diff. of +1265 lbs. milk,** +48 lbs. fat, 69% rpt.

WELCOME FLASHS HOLLIREX, USDA Summary 1/76–557 daughters, 220 herds, **a Pred. Diff. of +755 lbs. milk,** +47 lbs. fat, 95% rpt.

RIVERWOOD FARMS, INC.

Lester O. Keefer and Sons,
RR 1, Wawaka, Indiana 46794
Phone 761-3701 or 761-2662

The farm is 1 mile north, ¾ mi. west of Wawaka, at 300 West, turn on 800 N

We Sell Golden Guernsey
We Milk 62 Head
We Breed To AI Sires

KELLOGG MINNIES CHOICE, USDA Summary 1/76–62 daughters, 28 herds, **a Pred. Diff. of +1265 lbs. milk,** +48 lbs. fat, 69% rpt.

KELLOGGS T C CHIEF, USDA Summary 1/76–15 daughters, 14 herds, **a Pred. Diff. of +873 lbs. milk,** +26 lbs. fat, 43% rpt.

CLOVELLY TOP HORNET, USDA Summary 1/76–113 daughters, 60 herds, **a Pred. Diff. of +1187 milk,** +30 fat, 83% rpt.

WELCOME FLASHS HOLLIREX, USDA Summary 1/76–577 daughters, 220 herds, **a Pred. Diff. of +755 lbs. milk,** +47 lbs. fat, 95% rpt.

EBER LEA FARMS WINSTON, USDA Summary 1/76–191 daughters, 100 herds, **a Pred. Diff. of +522 lbs. milk,** +18 lbs. fat, 89% rpt.

PLAN TO VISIT US

HERD CLASSIFIED 4 TIMES
HERD ON DHIR TEST

A Few Of Our Cows – Actual DHIR Records

Lambrecht T D Gloria (D)
3-06–305–2x–14600–641
2-08–305–2x–13270–600
Lambrecht Corporals Honey (D)
3-09–305–2x–14280–593
Lambrecht Success Cindy (D)
3-03–305–2x–13510–572
Lambrecht T D Etta (VG)
2-06–305–2x–12030–485
Lambrecht T D Flo (D)
2-05–305–2x–12710–512
Lambrecht Am May (D)
3-11–305–2x–12390–578
Lambrecht C Lorna (D)
3-07–305–2x–13100–590
Lambrecht C Peggy (VG)
5-02–305–2x–13160–598
Lambrecht C Amy (VG)
5-02–305–2x–13390–610
Lambrecht Flashs Hope (D)
6-04–305–2x–13530–552
Bliss Haven Gaylady (VG)
8-09–305–2x–14580–587
Cullins Farms Annice (VG)
10-06–305–2x–13190–544

We Breed To Top AI Sires and Lambrecht Corporal Carl – Semen Is Available

We are located 5 miles east of Bedford on US 50, south 1 mile and east 1½ miles.

Paul Lambrecht & Family
Jerry Lambrecht & Family
R. 16, Bedford, Indiana 47421
812–275-4059 **812–279-2486**

CLOVER LEAF FARM

Herman Schrock 61314 CR 11
GOSHEN, INDIANA 46526

GOLD STAR GUERNSEY BREEDER FOR THE 8th TIME IN 1975

1975 PRODUCTION . . . 21 DHIR records averaged 11918 lbs. milk, 5.1%, 605 lbs. fat, ME–305–2x; 18 classified average 85.0.

A Few Of Our Cows – Actual Production

	AGE	DAYS	MILK	FAT
Clover Leaf Bt. Casey	5-11	305–2x	15540	873
Clover Leaf Bt. Cleo	7-02	305–2x	14200	764
Clover Leaf Bt. Tera	5-02	305–2x	14510	753
Clover Leaf Bt. Carmen	6-01	305–2x	14740	785
Clover Leaf Bt. Marg	4-06	305–2x	13560	677

We breed to Top AI Sires and to **YELLOW CREEK DARI KING,** Born 6/10/72. Owned jointly with Yellow Creek and Robert Staner, Bremen, Ind. A son of Western Glow Darimost out of Yellow Creek Watch Freda (E), 15190 – 866 – 4-03DHIR – 305 – 2x, 1st 3-Year-Old, Senior and Grand Champion, Midwest Guernsey Classic, 1970.

PLAN TO VISIT US WHEN IN THE GOSHEN AREA

MEADOW RIDGE FARM

R. B. & Barbara Mott — 6972 W. B. Avenue
Tel. 616–344-8577 — Plainwell, Michigan 49080

We are located north of Kalamazoo on Expressway 131 to D. Ave. Exit, ¼ mile east to 12th Street, 2 miles north to B. Ave., then 2 miles west.

OUR HERD IS BUILT ON THE BLOOD OF

Metzger Farms Transfer Valor
Sande Hill Double Emory
Eber Lea Farms Winston
Lyrene May Rose Prince
Welcome Flashs Hollirex

Check with your Guernsey neighbors to find out if they are subscribing to the Guernsey Breeders' Journal. If not, urge them to take out a subscription.

Published Once A Month – 12 Times Per Year
1 YEAR ..... $ 5.00
3 YEARS ...(Save $3.00) $12.00

CARRIES THE LATEST DEVELOPMENTS AND REPORTS ON THE GUERNSEY BREED
The primary objectives of your breed magazine:

✓TO KEEP YOU INFORMED
✓TO BE OF SERVICE
✓TO HELP YOU SELL

MEADOW LANE FARM

One Of The Oldest Guernsey Herds In The State Breeding Registered Guernseys In The Family For Over 60 Years

A Homebred Sire – **MEADOW LANE B TONEY**, Born 12/9/70. A son of "Billy" out of a daughter of Meadow Lane Nobleman. **6 DAUGHTERS IN OUR HERD, 3 ARE IN MILK.**

Our herd is rich in the blood of **PAULETTE OF MEADOW LANE**, lifetime production 198,055 lbs. milk, 9,922 lbs. fat, 4 class leading records up to *16954 – *883 – Sr4HIR – 977T.M.

We also breed to Top AI Sires –
Bulls like **KELLOGG MINNIES CHOICE**
USDA Summary 1/76–+1265 lbs. milk, +48 lbs. fat, 69% rpt.
CLOVELLY TOP HORNET
USDA Summary 1/76–+1187 lbs. milk, +30 lbs. fat, 83% rpt.
LYRENE MAY ROSE PRINCE
MAURANA WIS TELESTAR

Leon Dean Hudson
Phone 616–461-6497 (Home)
616–461-5264
RR, Box 148
Berrien Center, Michigan 49102

MEADOW LANE FARM
1 Mile east, ¼ mile north of Berrien Center

HERD CLASSIFIED FOR THE FOURTH TIME IN 1975

19 HEAD . . . 14 Very Good – 4 Desirable

In 1975 25 Records Averaged 10,376 lbs. Milk, 457 lbs. Fat

HERD ON DHIR AND DHIA TEST

A Few Of Our Cows – Actual DHIR Records	AGE	DAYS	MILK	FAT
Pinemont Wistar Millie	6-06	305–2x	14380	743
Starlight Elysios Silk (VG–89.0)	10-02	305–2x	13230	646
Peytons Lucy Rosebud (VG)	6-02	365–2x	17830	771
Mocking Bird Flashs Polly (VG)	3-10	305–2x	13460	542
Berryman Farm N F Marigold (VG–88.5)	7-04	305–2x	12770	587
Wawasee Dari Roxy (VG)	4-07	305–2x	12430	610

WE SHOW . . . BERRYMAN FARM C DAVE – born 7/2/73

A son of Housleys Dari Fayvor out of Berryman Farm N F Dolly (VG) 12340 – 590 – 5-05DHIR – 305 – 2x. **First Yearling Bull, All Kentucky Reserve Junior Bull, Kentucky State Fair, 1975.**

We Breed To Top AI Sires . . . Bulls like Western Glow Darimost, Lyrene May Rose Prince, Applebrook Fames Corporal, Clovelly Top Hornet, Housleys Dari Fayvor.

Stuart P. Berryman
R 2, Nicholasville, Kentucky 40356
Phone 502–885-4664

BERRYMAN FARM

HERD SIRES AT SUNNY VIEW FARMS

A "Darimost" Out Of An Excellent "Top Command"

SUNNY VIEW DARI BOURBON

Born 1/1/70

Sire: Western Glow Darimost, AI Gold Star Sire

HIS DAM

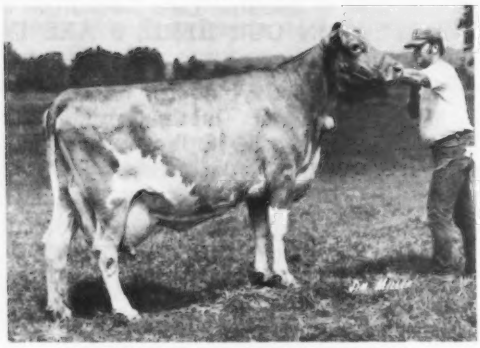

BEREA TOP COMMAND DAWN (E)
18610–947–2-05DHIA–305–2x
18920–777–5-04DHIR–305–2x
20940–1066–6-10DHIR–305–2x
Sire: Gayoso View Top Command
AI Gold Star Sire
The Excellent "VIRTUE" Family

A BOURBON DAUGHTER

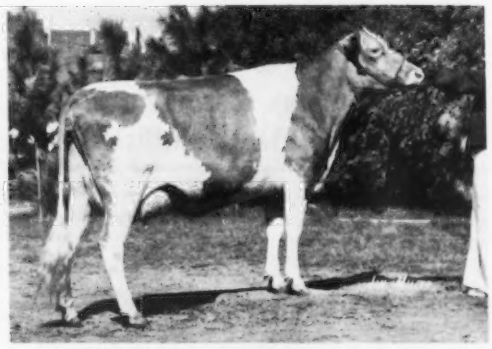

SUNNY VIEW D B GEMITA (VG–88)
Excellent in shoulders and fore udder.
A STATE PRODUCTION LEADER FOR 1975
14330–549–2-03DHIR–305–2x
16766–620–ME–305–2x
1st For Milk

A "Financier" Out Of An Excellent

SUNNY VIEW FINANCIER

Born 4/8/72

Sire: Willow Spring Financier

HIS DAM

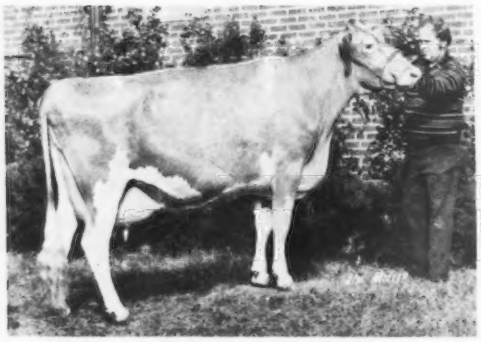

KERR HILL IDA FAY (E '71, '72, '75)
Reserve Grand Champion, Kentucky, 1972
10710–570–2-05DHIR–305–2x
12940–601–3-07DHIR–305–2x
13070–707–4-09DHIR–305–2x
11890–615–5-10DHIR–305–2x

A PATERNAL SISTER

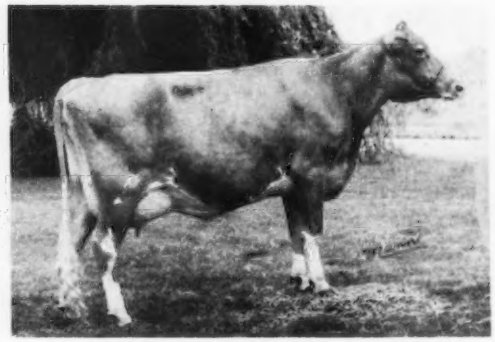

ELMARLO FANCY (E 4 Times–91.5)
11930–632–2-06DHIR–305–2x
15930–814–3-06DHIR–365–2x
13840–749–4-10DHIR–355–2x
20620–1051–6-02DHIR–305–2x
State Production Leader–1st M, 1st F
15320–777–9-01DHIR–305–2x
She is also a maternal sister to
Franchester Financier Majesty (E '74)
11850–548–3-10DHIR–305–2x
First 4-Year-Old, Ky. State Fair, Mid-South Fair, 1973.

We also breed to Top AI Sires – We continue to use APPLEBROOK FAMES CORPORAL, HOUSLEYS DARI FAYVOR, CLOVELLY TOP HORNET and other Plus Milk Pred. Diff. Sires With High Repeatability.

Claude B. Newman and Sons
Philpot, Kentucky 42366

Tel: 502–729-4660
4281

SUNNY VIEW FARMS

The EXTRA calves are arriving and breeders who are using him say the EXTRA'S are BIG, STRONG, CORRECT, GROWTHY, easy to raise calves.

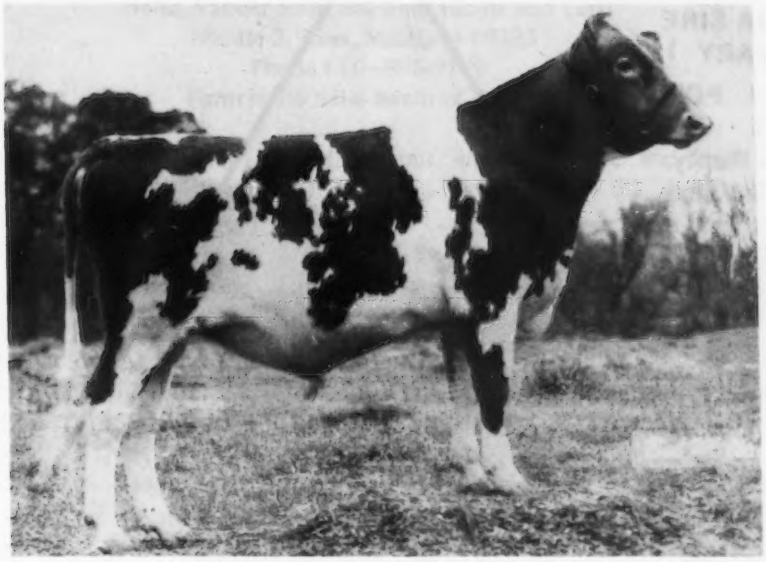

29G0798 Hornback Farm Prince Extra
ABS Genetic Index 5/75 +$64 +660M +.03% +35BF
EXTRA combines **PRINCE, CORPORAL,** AND **WISTAR** – All high P.D. PLUS PROVEN bulls. Totally, they have 8,192 tested daus. and 3,229 classified daus. that average 84.2.

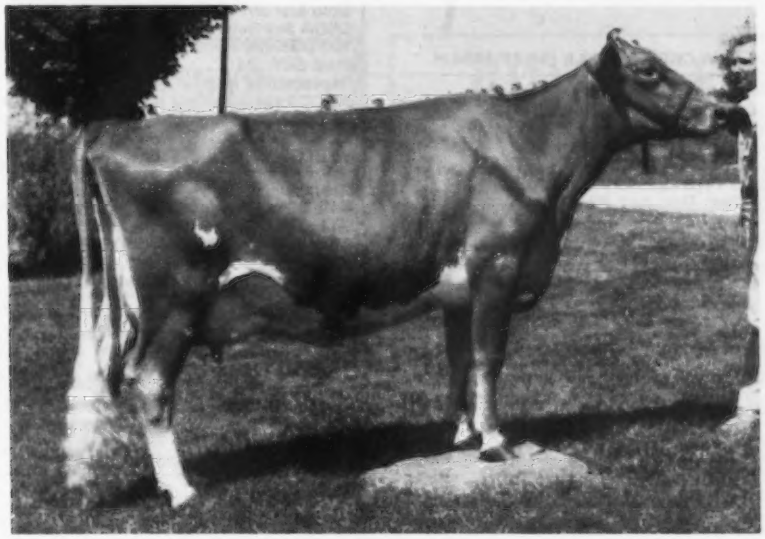

Hornback Farm Corporals Sue Ex–90.5
EXTRA'S dam is a **GOLD STAR DAM,** a **CLASS LEADER** with consecutive records over 20,000 lbs. milk and has a **COW INDEX** of +1004 milk (USDA 5/76) only a few cows in the breed index over 1000 milk. Add this high P.D., high cow index combination to your herd.

USE THIS YOUNG BULL TODAY –
YOUR BREEDING PROGRAM WILL BE JUST THAT MUCH AHEAD.

Semen available through **ABS, DeForest, Wisconsin.** (608) 846-3721

Barney Hornback
1110 Pawnee Drive
Elizabethtown, Kentucky 42701

Tel. 502–765-2441

HORNBACK FARMS

7G129 KELLOGGS TC CHIEF

USDA SIRE SUMMARY 1/76

+873 **PDM**
+ 26 **Fat**
43 **% Repty.**
+$70 **Value**

His Sire:
YELLOW CREEK NOBLE CHIEF 528424

Gold Star Sire
USDA Sire Summary (Nov. 1974)
1056 Dtrs. (322 Herds) 10308M 4.78% 493F
Pred. Diff. '74 +549M - .01% +25F
Repeatability 98%
AGCC Type Summary (Oct. 1974)
370 Class. Dtrs. Avg. 82.8

WILLOW SPRING NOBLE KING 509779

Gold Star Sire
USDA Sire Summary (Nov. 1974)
129 Dtrs. (80 Herds) 9378M 4.77% 447F
Pred. Diff. '74 +12M - .02% - 1F
Repeatability 88%
AGCC Type Summary (Oct. 1974)
47 Class. Dtrs. Avg. 82.4

YELLOW CREEK S. SUSIE 1581532

Desirable

4-10	305d	2x	14295	5.8%	831
5-11	365	2x	15697	6.0	935
7 Rec's Avg.			13795M		783F

CEDAR MANOR TC MARY 2156799

Excellent (91.5)

2-2	305d	2x	13270M	4.9%	654F
3-2	305	2x	13350	5.0	666
4-4	305	2x	10790	4.9	530
5-9	268	2x	10940	4.3	474
6-10	365	2x	16488	4.7	781

GAYOSO VIEW TOP COMMAND 549235

Gold Star Sire
USDA Sire Summary (May, 1975)
2432 Dtrs. (863 Herds) 10372M 4.44% 460F
Pred. Diff. '74 +561M - .28% - 1F
Repeatability 99%
AGCC Type Summary (May, 1975)
1018 Class. Dtrs. Avg. 83.8

CEDAR MANOR MADGE 2033718

Very Good

2-1	305d	2x	10690M	5.2%	558F
3-4	305	2x	10580	5.8	616
4-6	305	2x	11740	6.1	714
5-6	305	2x	11930	5.9	703

MEMBER

SELECT SIRES INC.

MICHIGAN
ANIMAL BREEDERS
COOPERATIVE, INC.
3655 Forest Road
EAST LANSING, MICH. 48823
Ph. (517) 351-3180

Owned by those we serve

MABC

VANDALE FARMS, INC.

Hollis Vander Kolk and Sons (Scott and Carl)
Route 2, Dorr, Michigan 49323
Phone 616–896-9190
Farm is 1½ miles north of Burnips

When in the area stop in and see our line of WHITE and NEW HOLLAND FARM MACHINERY and FARM SUPPLIES At The **BURNIPS EQUIPMENT, INC.**

If you are planning a sale of your cattle, machinery or dairy equipment call on Scott . . . Scott says **"Have Hammer, Will Chant."** SCOTT VANDER KOLK, Auctioneer.

The Junior Champion At The 1973 Michigan State Guernsey Show. **KELLOGG MAXINE WISTAR** – Born 8/27/72. **Sire: Lyrene Myras Wistar,** AI Gold Star Sire. **Dam: Level Loam M Maxine (E 3 Times),** 14580 – 665 – 4-10DHIR – 305 – 2x, a daughter of Woodacres Emporer, AI Gold Star Sire.

We Breed To TOP AI SIRES – Bulls like
LYRENE MAY ROSE PRINCE
LYRENE PRINCE DUKE
APPLEBROOK FAMES CORPORAL
MAURANA WIS TELESTAR

R-JO'S GUERNSEYS

Richard Schutte, Route 2, McBain, Mich. 49657
Phone (616) 825-2638. Farm is 2 miles west, 1 mile north, 1 mile west of McBain.

Our herd is rich in the best of Lyrene breeding

In The Herd . . . A great group of daughters by **LYRENE PRINCES SUPER** – they look good, they have good udders and they really like to work – they are milking! **SUPER** is by Lyrene May Rose Prince, AI Gold Star Sire, and out of Lyrene Maestros Sno Ball (VG), 12900 – 646 – Jr4DHIR – 305 – 2x. **SUPER** is a full brother to Lyrene Sno Prince, USDA Summary 9/75–21 daughters, 4 herds, **a Pred. Diff. of +344 lbs. milk,** +18 lbs. fat, 33% rpt., 15 classified average 85.6, in service at Roes MOR Farms, Flanagan, Ill.

We also have about 30 daughters by **LYRENE PRESTIGE,** a son of Kellogg Nances Prince, USDA Summary 1/76–22 daughters, 17 herds, **a Pred. Diff. of +1103 lbs. milk,** +49 lbs. fat, 53% rpt., and out of Maple Lawn Farm Priscilla (E '72, '73), 15380 – 714 – 4-01DHIR – 305 – 2x. **Our PRESTIGE daughters are very promising, they are the big, stretchy, sharp kind!**

We Breed To AI Sires –
SCHWINGHAMER FARM QUANTITY
LYRENE MAY ROSE PRINCE
LYRENE PRINCE DUKE
KELLOGG NANCES PRINCE

RIDAHO FARMS

George and Nona Fyrciak, Jr., 6945-7075 Owosso Road, Route 1, Fowlerville, Michigan 48636.
Farm is located 2 miles east of Fowlerville on Grand River Road, then north 3 miles on Owosso Road.
Phone: 517–223-3389 (Home); 517–223-9392 (Barn)

We Are Breeding To –

ELMWOODS DAIRY CHAMPION, Born 1/18/74
Owned jointly with Walt and Ralph Frahm
Sire: Housleys J Champion, Sire of the All-American Senior Get of Sire, 1974 and 1975.
Dam: Glen Haven Dairy Faye
14180–672–6-00DHIR–305–2x
A daughter of Western Glow Darimost, AI Gold Star Sire

SANDE HILL DOUBLE EMORY, USDA Summary 1/76–617 daughters, 207 herds, **a Pred. Diff. of +1128 lbs. milk,** +25 lbs. fat, 95% rpt.

WELCOME FLASHS HOLLIREX, USDA Summary 1/76–577 daughters, 220 herds, **a Pred. Diff. of +755 lbs. milk,** +47 lbs. fat, 95% rpt.

D–RAN FARM

Randy Smith
Route 1
Sumner, Michigan 48889
Phone 517–463-4856

Herd Is On DHIA – Milking 24

Breeder Of Registered Guernseys And Belgian Horses

We Breed To TOP AI SIRES

KELLOGG MINNIES CHOICE, USDA Summary 1/76–62 daughters, 28 herds, a **Pred. Diff. of +1265 lbs. milk**, +48 lbs. fat, 69% rpt.

KELLOGG T C CHIEF, USDA Summary 1/76–15 daughters, 14 herds, a **Pred. Diff. of +873 lbs. milk**, +26 lbs. fat, 43% rpt.

SANDE HILL DOUBLE EMORY, USDA Summary 1/76–617 daughters, 207 herds, a **Pred. Diff. of +1128 lbs. milk**, +25 lbs. fat, 95% rpt.

Our Belgians are in demand. Plan to stop in and see our Guernseys and Belgians.

TOMAR FARM

We were the first herd in Michigan to take advantage of the PROVISIONAL REGISTRATION PROGRAM. Through this program we have been able to grow from just a few registered cows to about 75% registered cows. We now have about **60 HEAD** – (cows, heifers and calves) through the use of –

TOP AI SIRES – Bulls like

KELLOGG MINNIES CHOICE, USDA Summary 1/76–62 daughters, 28 herds, **a Pred. Diff. of +1265 lbs. milk**, +48 lbs. fat, 69% rpt.

SANDE HILL DOUBLE EMORY, USDA Summary 1/76–617 daughters, 207 herds, **a Pred. Diff. of +1128 lbs. milk**, +25 lbs. fat, 95% rpt.

We have increased our herd average from 9,000 lbs. milk to about 11,500 lbs. milk.

Our Rolling Herd Average On DHIA Is Right At 11,306 lbs. Milk, 499 lbs. Fat, Actual.

We have 20 daughters by LYRENE MAY ROSE PRINCE in our herd. We also participate in the Select Sires Young Sire Program.

Thomas R. Duddles
Route 1,
Lake City, Michigan 49651
Phone (616) 839-2240

TOMAR FARM
1½ miles south of Lake City on M66, 1¾ miles west on Jennings Road.

SPRINGDALE GUERNSEYS . . . Among The Top 10 Herds In The Country For Milk (30–50 records) For The 8th Consecutive Year

Third once, 4th once, 6th three times and 8th three times

1975 . . . Highest Average To Date–48 DHIR records averaged 14783 lbs. milk, 642 lbs. fat, ME–305–2x

A Few Of Our Cows – Actual DHIR Records

	AGE	DAYS	MILK	FAT
Springdale Petes Viola	2-01	365–2x	18640	762
Springdale Corporals Jewel	2-05	305–2x	15820	706
Springdale Emporers Doreen	2-05	305–2x	14040	551
Springdale Forwards Mist	5-11	305–2x	15810	687
Springdale Royals Beldo	6-02	305–2x	15460	773
Springdale Royals Verla	4-03	305–2x	15240	622
Springdale Gypsy Verna	4-02	305–2x	15340	688
Springdale Royals Libba	3-03	305–2x	15210	723
Springdale Emorys Brenda	3-00	305–2x	15140	603
Springdale Norges Ada	3-03	305–2x	16800	706
Springdale Norges Lou	4-03	305–2x	16960	747

We are still breeding to our homebred sire–
SPRINGDALE BRETTAS ROYAL, USDA Summary 1/76–21 daughters, 4 herds average 13176 lbs. milk, 572 lbs. fat, a **Pred. Diff. of +462 lbs. milk**, +12 lbs. fat, 33% rpt., 11 classified average 84.5.

Sire: Norgerts Royal Nance, AI Gold Star Sire
Dam: Springdale Bonanzas Bretta (VG); *17199 – 808 – 2-04DHIR – 365 – 2x; *18030 – 820 – 3-05DHIR – 305 – 2x; *18520 – 777 – 4-06DHIR – 305 – 2x, 6 records average 16303 lbs. milk, 731 lbs. fat, COW INDEX: +596 lbs. milk, +23 lbs. fat, 45% rpt.

We are also breeding to **LYRENE CLINT JAKE**, born 2/15/72. His first 3 daughters are milking 61.3, 51.5 and 51 lbs. per day–All Jr. 2-year-olds.

Sire: Kellogg Nances Prince, USDA Summary 1/76–22 daughters, 17 herds, **a Pred. Diff. of +1103 lbs. milk**, +49 lbs. fat, 53% rpt.
Dam: Lyrene Dukes Jet (VG), USDA 10/74–1 record, 14440M–659F. COW INDEX: +159M, +10F, 29% rpt. A daughter of **Lyrene Prince Duke** out of a VG daughter of Woodacres Emporer.

We also breed to Top AI Sires–KELLOGG MINNIES CHOICE, SANDE HILL DOUBLE EMORY, APPLEBROOK FAMES CORPORAL

The farm is 4½ miles south of stoplight to Kinney Road, then 1 mile west.

CARL A. SCHWASS
Phone (616) 757-2654
JAMES C. SCHWASS
Phone (616) 757-2390

We usually have breeding stock for sale

SPRINGDALE FARM
Kinney Road, Route 1
Scottville, Michigan 49454

Lockshore

Bulls Worth Using –

LOCKSHORE T M WISTAR, Born 8/26/69
USDA Summary 1/76–32 daughters, 17 herds, **Pred. Diff. +499 MILK,** +12 FAT, 56% RPT.

HIS DAM

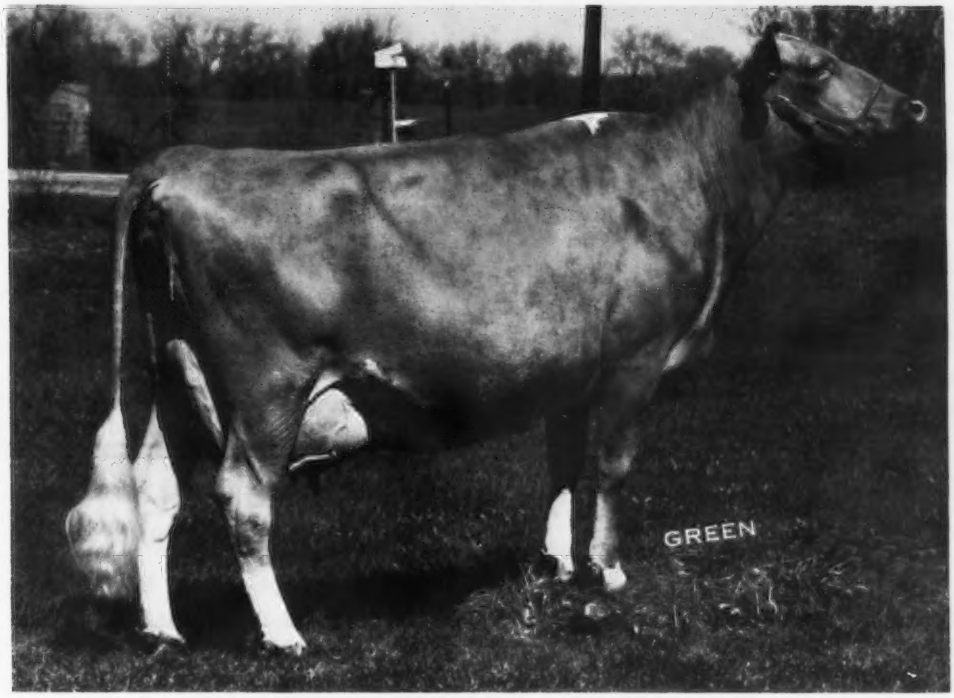

LOCKSHORE MASTERBLEND TANICA (6 Times E)
16040–744–8-10DHIR–305–2x

"Wistar's" oldest daughter, LOCKSHORE T M W FALADA, milking over 90 lbs. per day.

LOCKSHORE W FAWN STAR, Born 5/18/73
HIS DAM: LOCKSHORE T C FAWN
***22690–870–4-04DHIR–305–2x**
National Class Leader 1st for Milk
Milked over 100 lbs. while making this record.
USDA 5/75 – 5 records 18946–767, **COW INDEX: +1097M,** +27F, 45% RPT.

Both Bulls Are At Select Sires, Inc., 11740 U.S. 42, Plain City, Ohio 43064

Lockshore Farms — Hickory Corners, Michigan 49060

JAMES A. and ALICE B. FISH

T. B. and Bang's Accredited

Tel. Hickory Corners 616–671-5400

Located 3½ miles north of Richland, Michigan

PINE HAVEN FARM

Robert J. Thurow
R 1, Scottville, Michigan 49454
Phone (616) 757-3430

The farm is 3½ miles south and 1 mile west of Scottville

A HERD SIRE
MAPLE DAWN NOBLE SATURN
Born 12/22/73

Sire: **Yellow Creek Prince Noble,** USDA Summary 1/76–35 daughters, 14 herds, **PRED. DIFF. +206 lbs. MILK,** +3 lbs. FAT, 54% rpt. A "Prince" out of Noble D Dora (E Twice), 8 lactations 183,990 lbs. milk, 9,090 lbs. fat.
Dam: **Fair Ladys Miss Sandy (VG 4 Times)**
16660–*974–Sr3DHIR–365–2x
National Class Leader 6th for fat when made

We also are breeding to Top AI Sires and we are a member of the Michigan Young Sire Group.

OUR HERD is rich in Maple Dawn Breeding. This herd has won Gold Star Breeder Recognition 12 Times and has classified 19 Times.

OUR HERD IS NOT LARGE BUT IT IS GOOD. STOP AND PAY US A VISIT.

RUSTY ACRES

Carl and Gail Dunn
12112 Northland Drive
Phone (616) 696-0853
CEDAR SPRINGS, MICH. 49319
Farm is on old Hwy. 131, ½ mile north of M 57

We Breed To Top AI Sires

CLOVELLY TOP HORNET, USDA Summary 1/76–113 daughters, 60 herds, **Pred. Diff. +1187 MILK,** +30 FAT, 83% rpt., 36 classified average 86.6.
KELLOGG MINNIES CHOICE, USDA Summary 1/76–62 daughters, 28 herds, **Pred. Diff. +1265 MILK,** +48 FAT, 69% rpt.
KELLOGG NANCES PRINCE, USDA Summary 1/76–22 daughters, 17 herds, **Pred. Diff. +1103 MILK,** +49 FAT, 53% rpt.
SANDE HILL DOUBLE EMORY, USDA Summary 1/76–617 daughters, 207 herds, **Pred. Diff. +1128 MILK,** +25 FAT, 95% rpt.
VILLA CREST P LEADER, USDA Summary 1/76–173 daughters, 83 herds, **Pred. Diff. +481 MILK,** +28 FAT, 84% rpt.

HERD CLASSIFIED FOR THE 6th TIME IN 1975

48 HEAD . . . 2 Excellent – 30 Very Good – 15 Desirable

12 By Lyrene May Rose Prince . . . 2 Excellent – 8 Very Good – 1 Desirable

HERD IS ON DHIR TEST . . . 1975 PRODUCTION–68 DHIR records averaged 11873 lbs. milk, 4.7%, 563 lbs. fat, ME–305–2x

A Few Of Our Cows – Actual DHIR Production

	AGE	DAYS	MILK	FAT
Maylee Manor D Miss Chief	5-11	305–2x	14620	776
Maylee Manor Jake Necess	3-09	305–2x	15320	803
Flo Gold Nances Callie	7-10	305–2x	13820	606
Maylee Manor P Elvira	6-01	305–2x	13320	610
Golden Flo Prince Shelly	5-10	305–2x	13330	620
Al Phine Secret Willow	6-03	305–2x	13990	674
Chenango Gallant Mist	5-09	305–2x	13490	647
Maylee Manor D Dew Drop	5-01	305–2x	13970	655
Maylee Manor V R Beulah	3-05	305–2x	14120	620
Golden Flow Nances Lady	3-05	305–2x	13820	694
Maylee Manor E Vickie	3-04	302–2x	13580	560

Herd is being built around the bull MAYLEE MANOR P ZOLLO and his full sisters. Maylee Manor P Jolly (E) 12890 – 643 – 4-08DHIR – 305 – 2x; and Maylee Manor P Floria (E) 11910 – 611 – 3-06DHIR – 294 – 2x, Senior and Grand Champion, Mich. State Show and State Fair, 1972. Undefeated produce wherever shown.

BULLS FOR SALE – They represent our best and they are out of cows and cow families backed by testing and classification.

Harold and Steve Shook
782 Chicago Road
Quincy, Michigan 49082

MAYLEE MANOR
½ mile west of Quincy on Hwy. 12
Tel. 517–639-8372 (Barn), 278-6840 (Home)

We Think This Is The Best Cow Family In The Breed

DENDELS ORCHARDS MINNIE CHIEF
Pictured Below

Sire: Yellow Creek Noble Chief–Gold Star Sire, 1968–USDA 10/74, 98% RPT., **Pred. Diff. +549M, +25F**, 1056 daughters in 322 herds, ME average 10308M, 493F, 370 classified average 82.8, 12 E – 112 VG – 175 D.

DENDELS ORCHARDS MINNIE CHIEF–Born August 11, 1963

Classified VG 2 times, Excellent 3 times – 91.0
11150–590–2-11DHIR–305–2x
*18120–*921–4-01DHIR–305–2x
14860–811–5-01DHIR–305–2x
22920–1194–6-03DHIR–365–2x
15860–743–7-05DHIR–305–2x
16270–792–9-00DHIR–305–2x
16680–826–10-05DHIR–305–2x

7 lactations total 125,070M, 6,407F, 2,564 days; USDA 10/74–6 records 16114M, 814F, +557M, +36F, 45% Rpt.

MINNIE CHIEF IS THE DAM OF THESE SIRES

KELLOGG MINNIES CHOICE, Born 11/1/69 . . . AT EASTERN AI CO-OP, INC., ITHACA, NEW YORK – USDA 1/76–62 daughters, 28 herds, **a Pred. Diff. of +1265 lbs. milk**, +48 lbs. fat, 69% rpt.

KELLOGG CHIEFS BILLY, Born 9/8/68 . . . AT SELECT SIRES, INC., PLAIN CITY, OHIO – USDA Summary 1/76–25 daughters, 18 herds, **a Pred. Diff. of +603 lbs. milk**, +28 lbs. fat, 56% rpt.

KELLOGG EMPORER CHIEF, Born 9/12/67 – USDA Summary 1/76–20 daughters, 12 herds, **a Pred. Diff. of +510 lbs. milk**, +21 lbs. fat, 53% rpt.

KELLOGG MINNIES FREEDOM, Born 7/9/75
Sire: Welcome Flashs Hollirex, USDA 1/76–577 daughters, 220 herds, **a Pred. Diff. of +755 lbs. milk**, +47 lbs. fat, 95% rpt.

OTHER KELLOGG BULLS IN AI SERVICE

AT CURTISS BREEDING SERVICE – KELLOGG NANCE PRINCE, Born 4/8/69
USDA Summary 1/76–22 daughters, 17 herds, **a Pred. Diff. of +1103 lbs. milk**, +49 lbs. fat, 53% rpt.

AT CARNATION/Genetics – KELLOGG NANCE CHEER, Born 10/31/67
USDA Summary 1/76–33 daughters, 8 herds, **a Pred. Diff. of +745 lbs. milk**, +21 lbs. fat, 52% rpt.

AT SELECT SIRES – KELLOGGS T C CHIEF, Born 3/13/69
USDA Summary 1/76–15 daughters, 14 herds, **a Pred. Diff. of +873 lbs. milk**, +26 lbs. fat, 43% rpt.
KELLOGG WISTAR MAVERICK, Born 5/14/70. **Same female line as "T C CHIEF"**
KELLOGG PRINCE MELVIN, Born 9/23/73
AT AMERICAN BREEDERS SERVICE – KELLOGG CHIEFS MARTIN, Born 4/25/72
MAKE YOUR NEXT SIRE – A KELLOGG BRED BULL

KELLOGG GUERNSEY FARM

Hickory Corners, Michigan

Farm Superintendent, Harold Webster
Hickory Corners, Mich. 49060 – Ph. 616–671-5185

University Adviser, Dr. Clinton E. Meadows
Room 120 Anthony Hall, Michigan State University
East Lansing, Mich. 48823 – Ph. 517–355-8444

BULLS USUALLY FOR SALE OUT OF HIGH CLASSIFYING EXCELLENT OR VERY GOOD – DHIR TESTED COWS

An Excellent "Darimost," – Her Son In Service At WESTERN ONTARIO BREEDERS, INC., BOX 457, WOODSTOCK, ONTARIO . . . The dam of this bull is RIDGECROFT DARI WILDA, EXCELLENT 3 TIMES, 14020 – 642 – 6-10DHIR – 321 – 2x; 13750 – 640 – 5-10DHIR – 305 – 2x; 14060 – 596 – 4-08DHIR – 305 – 2x. Her son, MAURANA BUTTERFAT TOP WILLIE, born 1/22/75 is sired by **Clovelly Top Hornet,** USDA Summary 1/76–113 daughters, 60 herds, **a Pred. Diff. of +1187 lbs. milk,** +30 lbs. fat, 83% rpt., **36 classified average 86.6. We have a daughter and a son by "TOP HORNET." Her "Top Hornet" son is for sale.**

A FEW MORE EXCELLENTS AT MAURANA

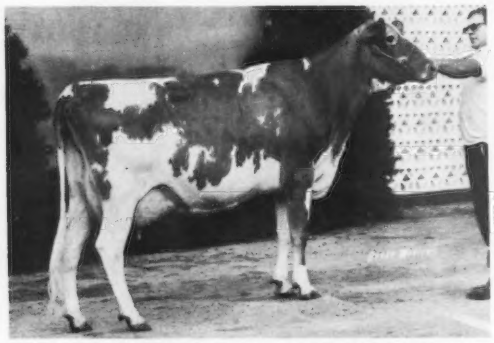

IDEALS FACTORS GLAMOUR (E '72, '74)
10270–517–4-10DHIR–305–2x
11110–561–6-06DHIR–305–2x
15470–760–7-06DHIR–362–2x
First 4-Year-Old, World Dairy Expo, 1971. Member of 1st Dairy Herd, Indiana, Midwest Classic, 1971. We have a daughter by King Hal.

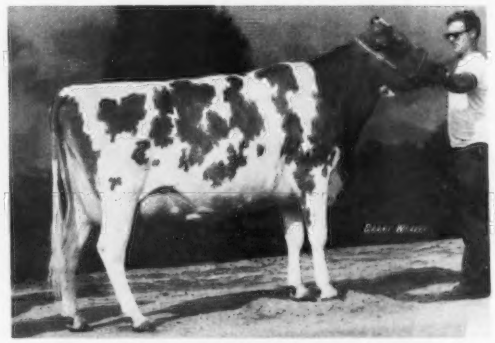

TRIXIES CECILIAS BONI ANZA (E '71, '72)
13170–691–5-10DHIR–305–2x
11620–605–6-10DHIR–294–2x
12010–620–7-09DHIR–305–2x
10940–593–9-00DHIR–305–2x
3 daughters in our herd
Dam of Maurana Butterfat King, born 1/13/74, a son of Grain Meadow D Fortune, AI Gold Star Sire.
We have an especially nice heifer calf by "Telestar" in our herd.

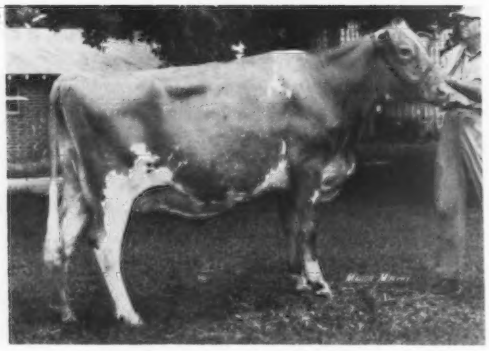

An Addition To Our Herd
◀CLEARBRANCH PRINCE PAINE (VG–87.5)
11860–542–2-10DHIR–305–2x
13220–674–4-03DHIR–305–2x
On test as a 5-year-old
Sire: Lyrene May Rose Prince
AI Gold Star Sire
Dam: Frosty Vale Farm Marianne (VG)
9800–440–5-10DHIR–305–2x
Sire: Woodacres Master Chief
AI Gold Star Sire
"PAINE" calved in February 1976 with a Bull calf by "Darimost." She is milking in the 60's and 70's.

SEND FOR A LIST OF AVAILABLE BULLS!

T. B. Accredited — Calfhood Vacc. — Bang's Cert.

MAURANA FARM — Rt. 5, Goshen, Indiana 46526

DR. M. L. WELDY, Owner — CLAYTON HAVENS, JR., Manager

BREED TO TELESTAR

SEMEN IS AVAILABLE FROM THIS OUTSTANDING ABS Genetic Venture Bull . . .

ORDER YOUR SUPPLY TODAY!

AMERICAN BREEDERS SERVICE, DeForest, Wisconsin 53532, Tel. 608–846-3721

HIMSELF

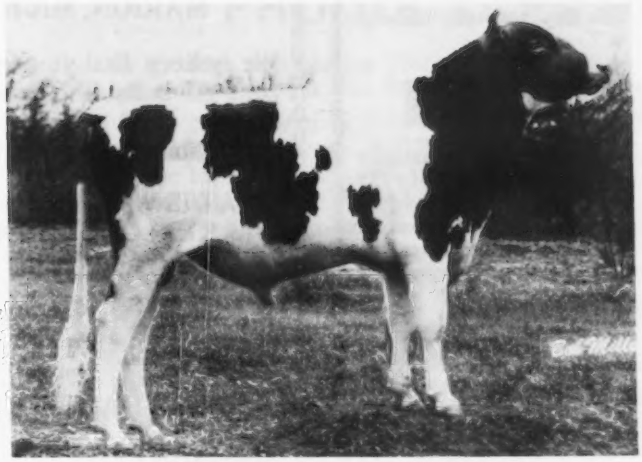

29G0796 Maurana Wis TELESTAR

ABS Genetic Venture 5/75– +$70, +715 MILK, +35 FAT

Sire: **Lyrene Myras Wistar,** AI GOLD STAR SIRE, USDA Summary 10/74–677 daughters, 184 herds, Pred. Diff. +713 lbs. MILK, +35 lbs. FAT, 96% rpt., 330 classified average 84.0

A Most Impressive Pedigree For Type, Production, Popularity

HIS CALVES LOOK THE PART!

DAM OF TELESTAR

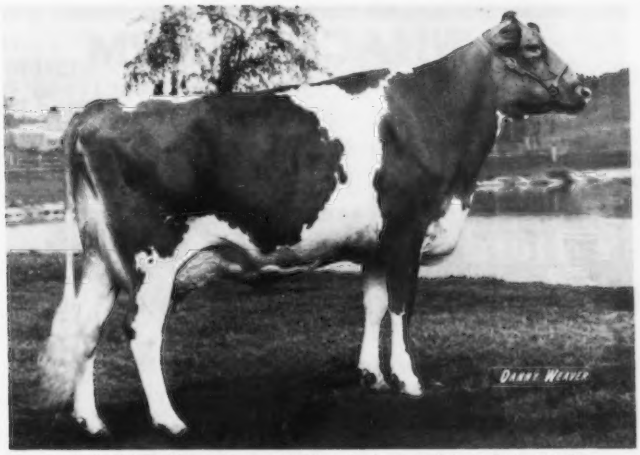

U V M PRINCESS RAMONA (E '72–94.0; E '74–93.0)

GOLD STAR DAM, MAY, 1973

3 TIMES ALL-AMERICAN, A NATIONAL GRAND, A NATIONAL RESERVE AND GRAND CHAMPION, A NATIONAL CLASS LEADER

16660–*893–2-05DHIR–365–2x
National Class Leader, 6th for fat when made
16140–822–3-07DHIR–330–2x
16540–879–4-07DHIR–362–2x

At the 99th Annual Meeting of The American Guernsey Cattle Club, Saratoga Springs, N.Y. we presented The American Guernsey Cattle Club Foundation with a painting of "RAMONA" in memory of my father and mother, Mr. and Mrs. Samuel R. Weldy, Clearland Farm, Elkhart, Indiana.

T. B. Accredited — Calfhood Vacc. — Bang's Cert.

MAURANA FARM — Rt. 5, Goshen, Indiana 46526

DR. M. L. WELDY, Owner — CLAYTON HAVENS, JR., Manager

HOMEWARD FARMS

1½ miles northwest of Reed City and ½ mile north on Patterson Road.

The herd is not yet back on test, but we plan to do so soon. Ed Wright recently visited us and said "**the herd looks great, they look like they are really milking, and the bulk tank shows it.**"

We're Counting On This Homebred Bull

HIS SIRE: Welcome Flashs Hollirex, USDA Summary 1/76–577 daughters, 220 herds, **a Pred. Diff. of +755 lbs. milk,** +47 lbs. fat, 95% rpt.
HIS DAM: Homeward Top Hornet Gail. When Ed watched her milked out and checked the milker, she was doing better than 80 lbs. per day. She combines TYPE and PRODUCTION. She is bred to be Excellent, she is by **Clovelly Top Hornet,** USDA Summary 1/76–113 daughters, 60 herds, **a Pred. Diff. of +1187 bs. milk,** +30 lbs. fat, 83% rpt., **36 classified average 86.6.**

We breed to TOP AI SIRES and have used "CHAMPION" and "PRINCE" with good results.

We believe in Guernseys – we are Guernsey boosters and sell Golden Guernsey milk products.

Hallie & Max Patterson
Tel. 616–832-5495

6658 Patterson Road
Reed City, Mich. 49677

PINE SIDE FARM

3 miles west, 2 miles north of Marion

WALTER C. STROUD
MARION, MICHIGAN 49665

We believe that it pays to breed to the best AI bulls, the ones with high PLUS MILK Pred. Diff. summaries, high repeatability.

THAT IS WHY WE HAVE CHOSEN
KELLOGG MINNIES CHOICE
USDA 1/76– **+1265 MILK,** +48 FAT, 69% RPT.
SANDE HILL DOUBLE EMORY
USDA 1/76– **+1128 MILK,** +25 FAT, 95% RPT.
SCHWINGHAMER FARM QUANTITY
USDA 1/76– **+817 MILK,** +36 FAT, 76% RPT.

We like to promote the Guernsey cow and talk about her. STOP in when you are up north and pay us a visit.

LAWNACRE FARM

Howard Potter
Duaine J. Potter
4210 S. Genesee Road
Tel. 313–742-4680

Grand Blanc, Michigan 48439
5½ miles east of I-75 on Bristol Road to Genesee Road, ½ mile south

Herd Is On DHIR Test

1975 PRODUCTION . . . 23 DHIR records averaged 11876 lbs. milk, 4.7%, 563 lbs. fat, ME–305–2x

A Few Of Our Records – ACTUAL DHIR

	AGE	DAYS	MILK	FAT
Lawnacre P D Thelma	3-03	305–2x	13230	630
Lawnacre F F Twila	3-07	288–2x	13010	542
Lawnacre Nance Daisy	8-11	305–2x	14720	716
Lawnacre Am Lustre	6-02	305–2x	12060	556
Lawnacre P D Esther	3-09	305–2x	11110	507
Lawnacre Dari Della	3-04	305–2x	11540	546
Lawnacre Dari Lisa	3-04	305–2x	11070	524
Lawnacre T D Tinker	2-01	305–2x	11240	517
Lawnacre Success Charm	2-03	288–2x	11090	468

We Breed To Top AI Sires. We have bred to–Kellogg Nances Prince, Lyrene Prince Don, Lyrene Prince Duke, McDonalds Top Sergeant

BREEDING STOCK USUALLY FOR SALE

The front gate is always open
STOP BY AND PAY US A VISIT

Dendel's Orchards

Our Guernseys Combine PRODUCTION And TYPE

PRODUCTION—Continually in the high 5 herds for Production In The State. In the Top 10 Herds In The Country For Milk For The Last 4 Years.

1975 . . . 55 DHIR records average 14482 lbs. milk, 674 lbs. fat, ME–305–2x, **6th for MILK**
1974 . . . 39 DHIR records average 13758 lbs. milk, 640 lbs. fat, ME–305–2x, **10th for MILK**
1973 . . . 49 DHIR records average 13403 lbs. milk, 612 lbs. fat, ME–305–2x, **10th for MILK**
1972 . . . 50 DHIR records average 13629 lbs. milk, 642 lbs. fat, ME–305–2x, **3rd for MILK**

TYPE—Herd Classified 9 Times . . . Our 1975 Classification . . . 46 HEAD—1 Excellent – 25 Very Good – 19 Desirable

OUR GUERNSEYS HAVE SALES APPEAL
OUR BULLS ARE SELECTED BY TOP AI BREEDING UNITS FOR USE IN THEIR STUDS
AT SELECT SIRES, INC., 11740—U.S. 42, PLAIN CITY, OHIO 43064
Phone 614–873-4683

DENDELS ORCHARDS D PRINCE, USDA Summary 1/76–25 daughters, 16 herds, average 11039 lbs. milk, 521 lbs. fat, **a Pred. Diff. of +203 lbs. milk,** +16 lbs. fat, 50% rpt., 8 classified average 85.6

DENDELS ORCHARDS CORPORAL—Born 3/9/71. **Sire: Applebrook Fames Corporal,** AI Gold Star Sire. **Dam: Dendels Orchards Noble Minnie** (pictured below)

DENDELS ORCHARDS FAME—Born 4/6/75. **Sire: Hildiemaid Flashs Fame B. Dam: Dendels Orchards Dari Minnie,** 11700 – 583 – 2-04DHIR – 305 – 2x; 13923 – 676 – ME – 305 – 2x; 17060 – 824 – 3-11DHIR – 305 – 2x; 18595 – 873 – ME – 305 – 2x. A daughter of "Darimost" out of Dendels Orchards P Minnie (pictured below)

AT MIDWEST BREEDERS COOPERATIVE, SHAWANO, WISCONSIN 54166

DENDELS ORCHARDS GOLDEN PRINCE—Born 6/5/70. **Sire: Lyrene May Rose Prince,** AI Gold Star Sire. **Dam: Kosters Golden Princess,** USDA Summary 10/74–7 records average 16266 lbs. milk, 827 lbs. fat, COW INDEX: +952 MILK, +53 FAT, 37% rpt., **GOLD STAR DAM, 1973.** She is also the dam of **DENDELS ORCHARDS V PRINCE,** USDA Summary 1/76–25 daughters, 12 herds, **a Pred. Diff. of +1122 lbs. milk,** +52 lbs. fat, 54% rpt.

A DAM—DAUGHTER PAIR – BOTH EXCELLENT

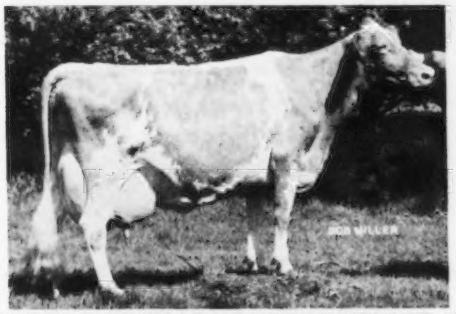

DENDELS ORCHARDS NOBLE MINNIE (E)
7 lactations total 123,140 lbs milk, 6,589 lbs. fat, 2,551 days – 2x.
*17680—*926—2-01DHIR—365—2x
*18300—*928—3-02DHIR—305—2x
14130—785—4-04DHIR—305—2x
17690—914—5-06DHIR—305—2x
21560—1207—6-07DHIR—305—2x
15750—801—7-11DHIR—305—2x
11980—660—9-02DHIR—305—2x
DAM OF DENDELS ORCHARDS CORPORAL (featured above)

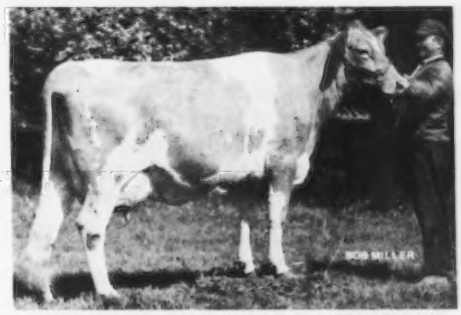

DENDELS ORCHARDS P MINNIE (E)
12300—657—2-01DHIR—305—2x
15870—932—3-02DHIR—305—2x
DAM OF DENDELS ORCHARDS D PRINCE. Maternal granddam of DENDELS ORCHARDS FAME (both featured above)

Jack Dendel — **6 miles north of Allegan out 30th St. ¾ mile east of 127.** — **Allegan, Michigan 49010**
DENDEL'S ORCHARDS — Tel. 673-4317 — **Route 5**

RADER FARM
Herman A. Rader and Sons
R 2, Howard City, Mich. 49329
Phone 616–762-4465
Farm is ½ mile east of Amble on M 46
Herd Is On DHIA Test – Milking 45
A Few Of Our Cows – ACTUAL PRODUCTION
Raders Hermes Blossom
3-09–305–12413–580
4-09–305–13043–583
Raders King B Candice
3-11–305–15502–596
Raders Dari Renae
4-07–266–10115–545
Senior and Grand Champion, Northwest Dist. Show, 1975 – Shown by Kenneth
Raders Wood Beth
3-04–305–11568–549
6-01–91–5368–228, still on test
Raders Peter Ramona
6-05–304–13131–537
At the 1975 Northwest Dist. Show in addition to "Dari Renae" – Sr. & Gr. Ch., we had Jr. Ch. Female on **Raders Prince Amy**, Res. Jr. Ch. on **Raders T H Barbara** (shown by George); 1st intermediate calf on **Raders Champion Hilde**; 1st Sr. Calf on **Raders N Gaylord Nebula**; 1st 3-Year-Old on **Raders Darimost Clover**; 1st Jr. Get on **Get of Clovelly Top Hornet, 1st Best 3 Females** and **1st Dairy Herd.**
We have 2 TOP HORNET sons for sale
See page 168, February, 1976 Guernsey Breeders' Journal for information.
We Breed To Bulls Like KELLOGG MINNIES CHOICE, CLOVELLY TOP HORNET and WELCOME FLASHS HOLLIREX

BREEDING GUERNSEYS 31 YEARS

HERD CLASSIFIED FOR THE 5th TIME IN 1975

We Have In Our Herd
Several daughters by **DALARK HEFAS CHAMP** – Born 8/9/69. A Champion out of a VG daughter of Metzger Farms Transfer Valor, AI Gold Star Sire.

A JUNIOR HERD SIRE
IVY LANE W SHAN – Born 9/21/74
Sire: Eber Lea Farms Winston, USDA Summary 1/76–191 daughters, 100 herds, **a Pred. Diff. of +522 lbs. MILK,** +18 lbs. FAT, 89% RPT.
Dam: Ivy Lane Duke Shaun, a daughter of Lyrene Prince Duke, AI Gold Star Sire, and out of Ivy Lane S Sue, 13420 – 701 – 4-08DHIA – 305 – 2x.

We Also Breed To Top AI Sires
WELCOME FLASHS HOLLIREX
CLOVELLY TOP HORNET
LYRENE MAY ROSE PRINCE
McDONALDS TOP MARINE
We also participate in the MICHIGAN YOUNG SIRE PROGRAM

PATTONVIEW
Breeding Guernseys For 31 Years
Wilbur and John W. Patton, 8507–29 Mile Road, Albion, Michigan 49224 – Telephone 517–629-9026. South of Albion, 3 miles on M-99, 1 mile east, ½ mile south.

CARY'S PIONEER FARM

OUR JANUARY 1976 ROLLING DHIA HERD AVERAGE
70 COWS – 13247 LBS. MILK, 643 LBS. FAT, ACTUAL

A Few Of Our Cows – ACTUAL PRODUCTION

	AGE	DAYS	MILK	FAT
Carys Pioneer Cheers Janey	3-03	362	17914	826
Carys Pioneer Candy Olga	2-04	305	12539	711
Carys Pioneer Champs Olline	2-02	305	13459	668
Carys Pioneer Emorys Tanya	2-00	305	13987	580
Carys Pioneer Chums Madge	3-03	297	14467	663
Carys Pioneer Champ Lillan	3-02	318	13474	716
Carys Pioneer Joyous	5-06	305	15129	748
	8-07	305	15108	745
Carys Pioneer Cheers Ednah	1-11	305	13819	565
	3-02	305	15364	682
	4-02	305	15905	651

We Breed To TOP AI SIRES

KELLOGG MINNIES CHOICE, USDA Summary 1/76–62 daughters, 28 herds, **a Pred. Diff. of +1265 lbs. milk,** +48 lbs. fat, 69% rpt.

SANDE HILL DOUBLE EMORY, USDA Summary 1/76–617 daughters, 207 herds, **a Pred. Diff. of +1128 lbs. milk,** +25 lbs. fat, 95% rpt.

KELLOGGS T C CHIEF, USDA Summary 1/76–15 daughters, 14 herds, **a Pred. Diff. of +873 lbs. milk,** +26 lbs. fat, 43% rpt.

CHARLES AND SCOTT CARY, 3977 N BLISS ROAD, ALMA, MICH. 48801
Phone 517–463-2372
The farm is located 5 miles west of Alma on Lincoln Road and 2 miles south on Bliss

1927 MAPLE DAWN GUERNSEY FARM 1976

Continuous Testing For 39 Years – GOLD STAR BREEDER 12 TIMES

HERD CLASSIFIED FOR THE 19th TIME IN 1975
38 HEAD . . . 2 Excellent – 19 Very Good – 17 Desirable

HOMEBRED BULLS IN SERVICE IN OUR HERD
Two Sons Of Yellow Creek Prince Noble Are In Service

MAPLE DAWN NOBLE SATURN

Born 12/22/73
Dam: Fair Ladys Miss Sandy (VG)
9 records that include
16660–*974–Sr3DHIR–365–2x
17020–869–6-06DHIR–304–2x
15040–780–7-06DHIR–305–2x
Sire: Maple Dawn Magar Wade. USDA Summary 10/74–13 daughters, 3 herds, **a Pred. Diff. of +171 lbs. milk,** +18 lbs. fat, 28% rpt., 11 classified average 86.1.

SIRE OF BOTH "SATURN" and "ESCORT"

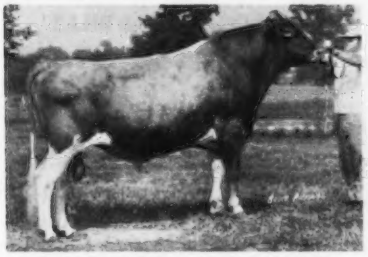

YELLOW CREEK PRINCE NOBLE
Top Bull Sold At Public Auction in 1975. Sold for $5,000 in the 1975 Yellow Creek Sale, USDA Summary 1/76–35 daughters, 14 herds, a Pred. Diff. of +206 lbs. milk, +3 lbs. fat, 54% rpt.

MAPLE DAWN NOBLE ESCORT

Born 7/2/74
Dam: Maple Dawn Tiger Ellie (E)
11610–586–3-01DHIR–305–2x
11090–565–4-02DHIR–305–2x
11440–586–5-03DHIR–305–2x
13350–681–6-03DHIR–305–2x
Sire: Maple Dawn Wade Tiger
Dam: Maple Dawn Maestro Essence (Excellent)
19070–974–5-02DHIR–365–2x

THEIR SIRE'S DAM

NOBLE D DORA–EXCELLENT TWICE TARBELL TROPHY WINNER, 1969
*21910–*1150–Jr4DHIR–305–2x
*23790–*1231–5-05DHIR–365–2x
23990–1172–6-08DHIR–365–2x
22870–1116–7-11DHIR–365–2x
20060–980–10-01DHIR–365–2x
19430–912–11-02DHIR–305–2x
22270–1045–13-04DHIR–365–2x
8 lactations total 183,990 lbs. milk, 9,090 lbs. fat.

A Maternal Brother to "NOBLE ESCORT""
Both Are Out Of The Excellent, "Tiger Ellie" (see "Noble Escort" above)

MAPLE DAWN GAYLORD ESQUIRE– – Born 7/1/73

Sire: Hornback Farm N Gaylord, a son of "Nance" and a maternal brother to Housleys Dari Fayvor, USDA Summary 1/76–616 daughters, 275 herds, **a Pred. Diff. of +667 lbs. milk,** +28 lbs. fat, 96% rpt.

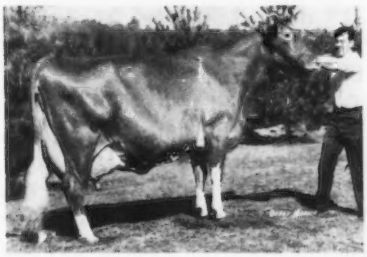

DAM OF ESQUIRE'S SIRE
FOX RUN AFC FAYE (E–95.5)
32110–1397–5DHIR–365–2x
31040–1736–6-06DHIR–365–2x
28770–1341–8-01DHIR–305–2x
Champion MILK and FAT producer for the breed.

WE ARE BREEDING TO DARI FAYVOR. We also breed to AI Sires and participate in the Michigan Young Sire Sampling Program.

KELLOGG MINNIES CHOICE – USDA 1/76 – **+1265 MILK,** +48 FAT, 69% RPT.
KELLOGGS T C CHIEF – USDA 1/76 – +873 MILK, +26 FAT, 43% RPT.
CLOVELLY TOP HORNET – USDA 1/76 – +1187 MILK, +30 FAT, 83% RPT.

Production Is UP . . . The first 21 DHIR records completed during the first 3 months of 1976 averaged 13023 lbs. milk, 605 lbs. fat, ME–305–2x.

Breeding Stock For Sale At All Times

Visitors Welcome — 4 miles south of Scottville stoplight. — Herd on DHIR Test

Wm. L. Pleiness
Tel. 757-2624

Rt. 1, Scottville
Michigan 49454

Harlan E. Pleiness
Tel. 757-2630

NOAKLAND'S FARM

Richard and Perry Noake **2708 S Elba Road**
Phone (313) 797-4597 **Lapeer, Michigan 48446**
The farm is west of Lapeer on Freeway M 21 to Elba Road exit, then south on Elba Road about 2 miles.

HERD SIRE – LAWNACRE DARI KING
Born 1/24/73

A son of "Darimost" out of Lawnacres N C Peg, 11700 – 652 – 5-11DHIR – 304 – 2x; 11420 – 635 – 8-10DHIR – 275 – 2x, she by Yellow Creek **Noble Chief.** We have about 15 DAUGHTERS By "DARI KING" in the herd. They have good size and look most promising.

A JUNIOR SIRE – COLBYS P CRIST
Born 8/4/74

Sire: Colbys Pride, USDA Summary 1/76 – 27 daughters, 7 herds, PRED. DIFF. +288 MILK, +16 FAT, 44% RPT. A "Prince" out of an Excellent, former class leading daughter of the great Langmeadow Minnie (E) Gold Star Dam, 10 lactations, 163,219 lbs. milk, 8,480 lbs. fat, 3,262 days. 4 class leading records for milk, 6 for fat; *26695 – *1461 – 8-11HIR – 365 – 2x.

Dam: Spruce Valley Kristie, 14240 – 642 – 3-04DHIR – 305 – 2x; 14000 – 606 – 4-05DHIR – 305 – 2x.

We Also Breed To AI Sires

TANNERY HILL FLORETS COMMAND
KELLOGG NANCES PRINCE
KELLOGG CHIEFS BILLY

MAP-ACR FARM

Our Herd Sires
KELLOGG CHIEFS BILLYBOY
A "Billy" out of "Noble Chief"
18 NICE DAUGHTERS IN OUR HERD

A "Billyboy" son out of a "Nance"
MAP ACR BILLYBOY EGAN
A "Prince" out of a "Jewel Supreme"
MAP ACR PRINCE ELI
We are pleased with the daughters by this bull.

A Junior Sire . . . YELLOW CREEK DARI MELVIN–Born 3/13/74. A son of **Yellow Creek Doramost**–USDA Summary 1/76–70 daughters, 30 herds, **PRED. DIFF. +453 lbs. MILK,** +13 lbs. FAT, 72% RPT., out of a daughter of "Jewel Supreme." This bull is a good individual and his first calves will be arriving this summer.

We also breed to Top AI Sires
SANDE HILL DOUBLE EMORY
KELLOGG CHIEFS BILLY

When in this area perch fishing – stop in and see our Guernseys.

Our Rolling DHIA average is 11,000 lbs. milk, 510 lbs. fat.

MAPLE ACRES FARM
PAVELKA BROTHERS, Michael, Andrew, Thomas.
Route 2, Box 265, STANDISH, MICHIGAN 48658.
Phone (517) 846-9210. Farm is 1 mile west, ¾ mile south of Standish.

RIVER DALE FARM – One Of The Oldest Guernsey Herds In Western Michigan

For Years We Have Been Consigning To Michigan Sales And Breeders Are Pleased With Their Purchases Of River Dale Bred Guernseys

OUR CATTLE GO INTO OTHER HERDS AND DO WELL FOR THEIR BUYERS

One of Our 100,000 Pound Cows –
RIVER DALE ULALUME . . . 7 lactations, 3,317 days, 5,884 lbs. fat, 118,010 lbs. milk

HERD IS ON DHIR TEST

River Dale M Winnie	6-10–305–2x–13840–614
River Dale L Pansy	8-02–305–2x–11640–501
	6-07–305–2x–11790–518
	4-04–305–2x–12240–592
River Dale Heros Annette	7-09–283–2x–13040–578
Carlton Rose Bomb	3-11–305–2x–12000–547

We Breed To Top AI Sires

KELLOGG MINNIES CHOICE, USDA Summary 1/76–62 daughters, 28 herds, **a Pred. Diff. of +1265 lbs. milk,** +48 lbs. fat, 69% rpt.

KELLOGGS T C CHIEF, USDA Summary 1/76–15 daughters, 14 herds, **a Pred. Diff. of +873 lbs. milk,** +26 lbs. fat, 43% rpt.

LYRENE PRINCE DUKE, USDA Summary 1/76–474 daughters, 177 herds, **a Pred. Diff. of +274 lbs. milk,** +30 lbs. fat, 94% rpt.

RIVER DALE FARM

10 miles west of Grand Rapids at 04281 West Leonard Road at Lamont.

Henry A. Modderman **Phone (616) 677-1004** **R.R. 2, Marne, Michigan 49435**

Our 40th Anniversary Year Breeding Guernseys

1936 MED-O-BLOOM FARM 1976

A "MASTER CHIEF" SON OF "JOLLY MAUDE" IS SIRING THE RIGHT KIND!

MED-O-BLOOM MAUDES CHIEF
Born 3/23/70

USDA Summary 1/76–16 daughters, 2 herds average 12434 lbs. milk, 581 lbs. fat, **a Pred. Diff. of +339 lbs. milk**, +12 lbs. fat, 27% rpt., 7 classified average 85.1. 15 of the 16 daughters show a +Milk Cow Index over their herdmates of from +21 to +617 lbs. milk. 11 are over a +211 and the only one with a minus is only -6 lbs. milk.
Sire: Woodacres Master Chief, AI Gold Star Sire

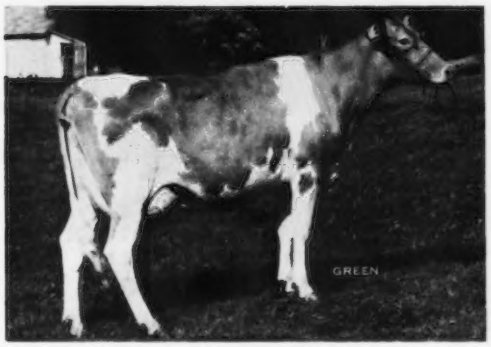

HIS DAM
◀ MED-O-BLOOM JOLLY MAUD
16390–*797–2-00DHIR–305–2x
20323–964–ME–305–2x
*Class Leader 5th for fat, when made
17510–863–3-04DHIR–305–2x
15640–740–4-05DHIR–305–2x
In addition to her two sons, she is the dam of a "DUKE" daughter that is outstanding, tall, stretchy and very dairy like.

JOLLY MAUDE is also the dam of **MED-O-BLOOM MAUDES WISTAR,** born 4/23/72.
Sire: Lyrene Myras Wistar, AI Gold Star Sire.
This bull's daughters are impressive!

PRODUCTION IS UP AT MED-O-BLOOM

1974 . . . 146 DHIR records average 11340 lbs. milk, 4.8%, 540 lbs. fat, ME–305–2x

1975 . . . 148 DHIR records average 12229 lbs. milk, 4.6%, 566 lbs. fat, ME–305–2x

THIS IS AN INCREASE OF +889 LBS. MILK, +26 LBS. FAT PER COW OVER THE 1974 LACTATION AVERAGE

7th Highest Herd In The Country For Milk – 125 or more records

A Few Of Our Cows – ACTUAL PRODUCTION

	MILK	FAT	AGE	DAYS
Med O Bloom Scout Nancy	14630	745	8-07	305–2x
Med O Bloom Wood Peppy	15960	674	9-00	305–2x
Med O Bloom Peer Alix	18140	806	7-06	305–2x
Med O Bloom Jon Jan	15710	628	6-02	305–2x
Med O Bloom Prince Bertie	14080	713	5-05	305–2x
Kolwood Phareka Donna	14780	652	5-04	305–2x
Hill Milt Charmers Molly	14130	695	5-03	305–2x
Med O Bloom Emporer Lilly	14760	665	4-06	305–2x
Woodworth Fames Susie	14390	738	4-09	305–2x
Med O Bloom Darimost Lyne	13850	649	3-02	305–2x
Med O Bloom Dari Myrtle	13120	627	2-02	305–2x
Marvals Noble Rosie	13950	678	3-08	305–2x
Med O Bloom Ace Larke	13090	628	3-06	305–2x

We plan to breed more to **LYRENE PRINCE DUKE.** Our "Duke" daughters are outstanding. We also breed to other Top AI Sires, bulls like **KELLOGG MINNIES CHOICE.**

Elton R. Smith–Phone (616) 891-8279
Jerry E. Good–Phone (616) 891-1414
Ray Troost, Field Supervisor

MED-O-BLOOM FARM
5337–100th Street
Caledonia, Michigan 49316
1 mile west on 100th St.

HERD CLASSIFIED 11 TIMES

1975 . . . 50 HEAD . . . 1 EXCELLENT – Taurus Sunny of Walnut Manor

24 VERY GOOD – 20 DESIRABLE

Our Honorable Mention Senior Yearling Has Calved And Does She Have Size and Power . . . **ELMA U LUELLEN OF WALNUT MANOR,** 1st Senior Yearling and Junior Champion, Kalamazoo Co. Fair and Southwest Michigan; Second at the National, 1974.

EAGLES TWEETIE OF WALNUT MANOR was Second 3-Year-Old, Michigan State Guernsey Show, 1975, and Steve's Produce of Dam – **MERMAID OF WALNUT MANOR** was 1st at the Michigan State Guernsey Show, 1975.

We Breed To High Plus Milk Pred. Diff. Sires

KELLOGG MINNIES CHOICE, USDA Summary 1/76–62 daughters, 28 herds **PRED. DIFF. +1265 MILK,** +48 FAT, 69% RPT.

CLOVELLY TOP HORNET, USDA Summary 1/76–113 daughters, 60 herds **PRED. DIFF. +1187 MILK,** +30 FAT, 83% RPT.

KELLOGGS T C CHIEF, USDA Summary 1/76–15 daughters, 14 herds **PRED. DIFF. +873 MILK,** +26 FAT, 43% RPT.

WELCOME FLASHS HOLLIREX, USDA Summary 1/76–577 daughters, 220 herds **PRED. DIFF. +755 MILK,** +47 FAT, 95% RPT.

ANNUAL ARABIAN HORSE AUCTION – At The Farm, Saturday, October 30, 1976 – Write for catalog.

We Test . . . We Classify . . . We Have Stock For Sale

Farm located 1 mile south, 2 miles west of Galesburg — off Int. 94 at exit 85 (near Galesburg)

Dale Kirklin, Owner
8792 M.L. Ave., Rt. 3, Kalamazoo, Michigan 49001
Telephone: 616 — 381 - 2774

WALNUT MANOR FARM

HERD IS ON DHIA
WE BREED TO TOP AI SIRES
A Few Of Our Cows – Actual DHIA Records

	Age	Days	Milk	Fat
WATSON SULTAN DORIS	5-08	305	14433	585
	7-00	305	16034	633
WATSON BEN TANYA	2-04	328	12256	617
WATSON SULTAN LOU	5-07	305	13606	522
	6-08	305	13959	554
	7-08	343	16213	659

We Participate In The Michigan Young Sire Program

We Also Breed To Top AI Sires

KELLOGG MINNIES CHOICE, USDA Summary 1/76–62 daughters, 28 herds, a Pred. Diff. of +1265 lbs. milk, +48 lbs. fat, 69% rpt.

SANDE HILL DOUBLE EMORY, USDA Summary 1/76–617 daughters, 207 herds, a Pred. Diff. of +1128 lbs. milk, +25 lbs. fat, 95% rpt.

ELMWOOD ROSE WISTAR, a son of **Lyrene Wistar Deacon,** he by Lyrene Myras Wistar out of Lyrene Princes Della (E). **His Dam: Lyrene Princes Rosebud,** 20880 – 1008 – 6-02DHIR – 365 – 2x; 18120 – 826 – 4-08DHIR – 365 – 2x; 16810 – 801 – 3-07DHIR – 305 – 2x.

Warren Watson and Son (Eddie)
Hemlock, Mich. 48626
Phone (517) 642-5537

WATSON FARM
½ mile east of Hemlock, 1½ miles south on Watson Road, from M-46.

RULEA FARM

Albert F. Ruhlig and Family, 11591 Colby Road, DEXTER, MICH. 48130 . . . Phone 313–426-4912

We Breed To Top AI Sires
We have in the herd . . .
30 By LYRENE MAY ROSE PRINCE
10 By APPLEBROOK FAMES CORPORAL
5 By WESTERN GLOW DARIMOST
4 By HOUSLEYS DARI FAYVOR, USDA Summary 1/76–616 daughters, 275 herds, a **Pred. Diff. of +667 lbs. milk,** +28 lbs. fat, 96% rpt. GOLD STAR SIRE. Sire of the 1st prize 2-year-old, National Guernsey Show, Columbus and the ALL-AMERICAN 2-Year-Old, 1975.

WE HAVE 28 IN CALF TO "DARI FAYVOR"

David's **"RULEA HB HILDIE MARTI"** (twin of Rulea HB Hildie Margo) born September 6, 1974, out of Hildiemaid Flashs Fame, was 1st place Senior Heifer Calf at 1975 Southeastern Michigan Guernsey Parish Show. In calf to "DARI FAYVOR" – due September 22, 1976.

KELLOGG MINNIES CHOICE, USDA Summary 1/76–62 daughters, 28 herds, a **Pred. Diff. of +1265 lbs. milk,** +48 lbs. fat, 69% rpt. WE ARE NOW BREEDING TO THIS TOP HIGH PLUS MILK SIRE OF THE BREED

IVY LANE GUERNSEYS . . . Founded On The Best Of Lyrene Blood Lines . . .
We believe our herd carries more of the Lyrene blood than any other herd.

15 DAUGHTERS IN HERD
LYRENE RADAR BEN

Born January 12, 1971

Sire: Lyrene Chums Radar

A son of Ansmil Champion Chum, GOLD STAR SIRE, 1969, and out of Hominy Hill Beauty Rosebud (VG), 14090 – 685 – 3-4DHIR – 305 – 2x.

HIS DAM

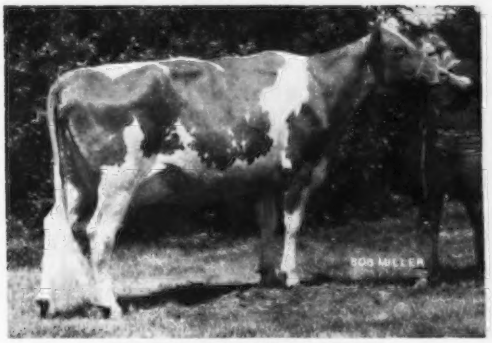

LYRENE DUCHESS BEAU (VG)
11370–543–3-4DHIR–305–2x
Sire: Lyrene Prince Duke
Dam: Lyrene Emorys Beauty (VG)
11250–581–4-4DHIR–305–2x
Sire: Lyrene Kings Emory (GOLD STAR)
Dam: Deannas Beau (E–93.5)
1st Aged Cow, Res. Ch., Ind., 1961
12580–585–8-8DHIR–305–2x

14 DAUGHTERS IN HERD
LYRENE REGAL

Born April 30, 1971

Sire: Raemelton Emorys Beam
Sire: Lyrene Kings Emory (Gold Star)
Dam: Edinham Paragon Beautiful (VG)
12468–658–Sr4HIR–305–2x

HIS DAM

CEDARBROOK NANCE RITA–E TWICE
10960–535–2-7DHIR–305–2x
12070–576–3-9DHIR–305–2x
16018–764–5-3DHIA–324–2x
E in general appearance, dairy character, body capacity, fore udder.
Sire: Cedarbrook Pollys Nance

We also have in our herd 17 DAUGHTERS BY LYRENE MAY ROSE PRINCE and 6 By LYRENE FARGO.

OUR 5 YEAR DHIA HERD AVERAGE . . . 40 COWS AVERAGED 12965 LBS. MILK, 645 LBS. FAT, ACTUAL.

1975 DHIA AVERAGE . . . 39 COWS, 12989 LBS. MILK, 638 LBS. FAT, ACTUAL

A Few Of Our Cows – ACTUAL DHIA RECORDS

	AGE	DAYS	MILK	FAT
IVY LANE P SHEILA	2-03	305–2x	12696	615
Her son–born Nov. 25, 1975 by Clovelly Top Hornet is FOR SALE. She is bred back to Kellogg Nance Prince. SHE IS A "PRINCE"				
OAK-KNOLL LOUANN	10-08	362–2x	17013	802
6 lactations total 107,326 lbs. milk, 5,179 lbs. fat				
GOLDEN GLADE ELLY	9-10	305–2x	17245	887
Lifetime production, 123,621 lbs. milk, 6,185 lbs. fat Bred back to Kellogg Nances Prince				
KOSTERS GOLDIE	8-02	305–2x	16466	739
Lifetime production, 113,738 lbs. milk, 5,057 lbs. fat Bred to Sande Hill Double Emory				
IVY LANE C LENORE	2-01	305–2x	13478	638
A daughter of Oak Knoll Louann (above).	3-02	305–2x	14868	717
Bred to Kellogg Nances Prince	4-01	292–2x	15079	704
IVY LANE P SHARLENE	4-02	305–2x	16548	805
5 lactations, 75,840 lbs. milk, 3,670 lbs. fat. She is a "PRINCE"–bred to Clovelly Top Hornet	6-01	305–2x	15561	735

We are breeding to CLOVELLY TOP HORNET, KELLOGG NANCES PRINCE, EBER LEA FARMS WINSTON, LYRENE FARGO, HILDIEMAID FLASHS FAME B

Jonnie and Barbara Morris And Family
Route 1, Vermontville, Michigan 49096
Phone 517–726-0073

IVY LANE FARM

3 miles west of Vermontville on Vermontville Hwy., or 2 miles north of Nashville on M66 to State Road, then 1¼ east.

SPRING MEADOW FARM

Edwin and Lena DeLameter
Route 3
Grand Ledge, Michigan 48837
Tel. 517–627-2028

1 mile north, 2 miles east, ¾ mile north, Wacousta Rd.

We have in our herd

15 DAUGHTERS BY EBER LEA FARMS WINSTON, USDA Summary 1/76 – 191 daughters, 100 herds, **PRED. DIFF. OF +522 MILK,** +18 FAT, 89% RPT.

8 DAUGHTERS BY HORNBACK FARM N GAYLORD, USDA Summary 1/76–215 daughters, 92 herds, PRED. DIFF. OF +22 MILK, -FAT, 90% RPT.

5 DAUGHTERS BY WELCOME WISTARS FANCY, Born 11/16/71
Sire: Lyrene Myras Wistar, AI Gold Star Sire
Dam: Colebrook Farms Valors Fancy (E 4 Times). Lifetime production, 11 lactations, 11th in progress, through 2/21/76, 3,830 days, 9,521 lbs. fat, 201,251 lbs. milk, all 2x. **6 SONS IN AI**

We are also breeding a few to our sires –

NORTHVIEW CHAMPION RUFUS, born 12/16/73, a son of **Housleys J Champion,** sire of the All-American Senior Get, 1974, 1975.
NORTHVIEW PRINCE HAL, born 3/3/74, a son of **Lyrene May Rose Prince,** AI Gold Star Sire, out of a daughter of Mulhocaway Butterfat King Hal.
We are also breeding to **KELLOGG MINNIES CHOICE,** USDA Summary 1/76–62 daughters, 28 herds, **PRED. DIFF. +1265 MILK,** +48 FAT, 69% RPT.

CLARAMY FARMS

Clarence H. Villwock, 3335 Wyant Road, Niles, Mich. 49120, 4 miles north of Niles on M 140, ¼ north on Wyant Road.

Phone (616) 683-8286

We have in our herd
3 daughters by VILLA CREST P LEADER
8 by SANDE HILL DOUBLE EMORY – 5 IN MILK
USDA Summary 1/76–617 daughters, 207 herds, **a Pred. Diff. of +1128 lbs. milk,** +25 lbs. fat, **95% rpt.**

We also breed to these High Plus Milk Sires
EBER LEA FARMS WINSTON, USDA Summary 1/76–191 daughters, 100 herds, **a Pred. Diff. of +522 lbs. milk,** +18 lbs. fat, **89% rpt.**

CLOVELLY TOP HORNET, USDA Summary 1/76–113 daughters, 60 herds, **a Pred. Diff. of +1187 lbs. milk,** +30 lbs. fat, **83% rpt., 36 classified average 86.6.**

KELLOGG MINNIES CHOICE, USDA Summary 1/76–62 daughters, 28 herds, **a Pred. Diff. of +1265 lbs. milk,** +48 lbs. fat, **69% rpt.**

And to our own homebred sire–
CLARAMYS CHAMPION FOREMAN
Sire: Housleys J Champion
Dam: Claramys Dari Queen

2-02	14809	708
3-02	19323	1003
4-05	19394	959
5-08	19806	943 (after an operation)

CLEAR ACRES FARM

The Oldest Guernsey Herd In Muskegon County
We participate in the Michigan Young Sire Proving Program

We breed to **YELLOW CREEK PRINCE GOLIATH** Born 2/5/75. A son of **Lyrene May Rose Prince** out of Yellow Creek Norma Jane (E), 15340 – 833 – 2-06DHIR – 365 – 2x; 14050 – 839 – 3-07DHIR – 305 – 2x. A daughter of Nyala Majesty's Ace out of Normans Kills Fortune Norma (E), 19900 – 1125 – 5-02DHIR – 365 – 2x.

ANGSTMAN FARM MAY ROSE KING
Born 12/31/73
A son of **Lyrene Prince Don,** AI Gold Star Sire, and out of Angstman Farm Maggie. USDA COW INDEX: 5/75, +622M, +21F, 20% rpt.

We also breed to – **FRA HIB MARYS P TOPCAT** USDA Summary 1/76–13 daughters, 2 herds, 12756 lbs. milk, 576 lbs. fat, **a Pred. Diff. of +243 lbs. milk,** +4 lbs. fat, 22% rpt., 10 classified average 84.9.
WEE MANOR TOP DIVIDEND, USDA Summary 1/76–22 daughters, 4 herds, 12822 lbs. milk, 562 lbs. fat, **a Pred. Diff. of +962 lbs. milk,** +41 lbs. fat, 35% rpt., 20 classified average 84.8.

James Drake and Sons, 6880 Bowen Road, Coopersville, Mich. 49404. Phone 616–899-5501. The farm is located 4 miles north of Coopersville on 56th St., ½ mile east on Wilson Road, then north ½ mile on Bowen Road. Only farm on the east side of the road.

MICHIGAN'S LARGEST REGISTERED GUERNSEY HERD

– 170 MILKING COWS –

In this time of uncertain economic conditions, we are proud to proclaim our faith in the Guernsey breed. We feel that the potential of the Guernsey cow is only beginning to be tapped and that with continued emphasis on production, registered Guernseys will prove to be leaders in producing profitable milk. In support of this belief, we will continue to increase our herd to approximately 190 milking cows.

Many Guernsey breeders have become familiar with Car Dale Farms through our **Car Dale Valor's Ace**, USDA Summary 1/76–134 daughters, 55 herds, a Pred. Diff. of +656 lbs. milk, +38 lbs. fat, 81% rpt., who, until his recent death, was owned by Midwest Breeders Cooperative. We now are using another bull that we are hopeful will greatly improve milk production while at the same time enhance type:

CAR DALES GOLDEN BOY
Born April 5, 1973
Sire: Lyrene Prince Duke
USDA Summary 1/76–474 daughters, 177 herds, a
Pred. Diff. of +274 lbs. milk, +30 lbs. fat, 94% rpt.,
AI Gold Star Sire

"Golden Boy's" dam, **Nobleman's C Ioda**, VG–86.0, '66; VG–88.0, '68; VG–88.5, '69; VG–88.5, '71. 10 DHIA records as follows: 12480 – 538 – 2yrs. – 342days; 14676 – 703 – 3yrs. – 357days; 14477 – 610 – 4yrs. – 355days; 11835 – 532 – 5yrs. – 332days; 19036 – 825 – 7yrs. – 329days; 20165 – 885 – 8yrs. – 365days; 17026 – 783 – 9yrs. – 311days; 15241 – 613 – 12yrs. – 355days; 14053 – 580 – 13yrs. – 327days; 10759 – 414 – 14yrs. – 298days. "Ioda" was purchased at the Lyrene Dispersal in 1972. Mr. Lyle Hunsberger had previously acquired her because he was intrigued by her strong type and milking ability. He was hopeful that the combination of this cow and Lyrene Prince Duke would produce a bull of great potential. We are, too.

Dale, Jack and Alan Anderson, Partners
Phone (517) 224-2262

CAR DALE FARMS
Route 1
St. Johns, Michigan 48879

MARVAL FARM

Orval Twining, Byron Center, Michigan 49315
Phone 896-9418 . . . The farm is 1½ miles north of Burnips, first house east corner of 146 Ave. and 30th St.

Breeding Guernseys
For Over 40 Years
Milking 25 Cows

Breeding To Top AI Sires
LYRENE MAY ROSE PRINCE
LYRENE PRINCE DUKE
EBER LEA FARMS WINSTON
USDA Summary 1/76–191 daughters, 100 herds, **a Pred. Diff. of +522 lbs. milk**, +18 lbs. fat, 89% rpt.

KELLOGG MINNIES CHOICE
USDA Summary 1/76–62 daughters, 28 herds, **a Pred. Diff. of +1265 lbs. milk**, +48 lbs. fat, 69% rpt.

We occasionally have a few heifers for sale.

WAL-GREEN FARMS
Kenneth W. Vogt
Kenneth R. Vogt
Phone (517) 629-4778
29800 J Drive North
Albion, Michigan 49224
6 miles northeast of Albion or ½ mile west of Devereaux

In Our Herd . . . SEVERAL DAUGHTERS BY **WAL-GREEN BRETTAS ROYAL KING**–Born 9/21/72
Sire: Springdale Brettas Royal, USDA Summary 1/76–21 daughters, 4 herds average 13176 lbs. milk, 572 lbs. fat, **a Pred. Diff. of +426 lbs. milk**, +12 lbs. fat, 33% rpt., 11 classified average 84.5

Dam: Valley Groves Cherie

We are breeding to **NORTHVIEW PRINCE PIONEER**–Born 10/13/73. A son of **Lyrene May Rose Prince**, AI Gold Star Sire out of Northview Master Piney, 14440 – 675 – 3-10DHIR – 305 – 2x; 13980 – 643 – 2-09DHIR – 305 – 2x

We also breed to AI Sires like–
KELLOGG MINNIES CHOICE
LYRENE MAY ROSE PRINCE
LYRENE PRINCE DUKE
LYRENE FARGO
MICHIGAN YOUNG SIRES PROGRAM

We Test – We Classify – We Show

STOP, PAY US A VISIT, SEE OUR NEW SETUP

Black Creek Farm

Registered Guernseys

The Westenfelders
Reginald, David and Winnie

The farm is 5 miles north of Fremont on North Stone Rd. – then ¼ mile east on 8th St.

ROUTE 2, FREMONT, MICH. 49412
Phone 616–924-3596

One Of Our Herd Sires
KELLOGG WINSTONS JOE–Born 4/9/74

Sire: Eber Lea Farms Winston
USDA Summary 1/76–191 daughters, 100 herds, a Pred. Diff. of +522 lbs. milk, +18 lbs. fat, 89% rpt.
Dam: Kellogg Emory Joanne
17240–828–4-04DHIR–305–2x
15780–699–3-03DHIR–305–2x
15530–732–2-03DHIR–305–2x
Sire: Sande Hill Double Emory
USDA Summary 1/76–617 daughters, 207 herds, a Pred. Diff. of +1128 lbs. milk, +25 lbs. fat, 95% rpt.

Herd Is On DHIA – A Few Of Our Cows – ACTUAL PRODUCTION

	AGE	DAYS	MILK	FAT
Junos Mamie of Black Creek	7-06	305	15334	780
	10-04	305	14396	711
Valley Groves Ina	5-06	305	15568	708
Black Creek Fancy	4-10	305	14316	658
	5-11	305	14902	692
Black Creek T C Dagmar	7-03	305	14408	728
	9-07	305	14130	691
Black Creek Regina	3-00	305	15119	632
	4-00	305	15885	654
	6-04	305	18351	744
	7-06	305	16232	668
Black Creek Myrtle	3-06	242	12544	502
Black Creek Daffy	2-03	305	11657	527

We congratulate Gary R. Vien, Edgerton, Wisconsin on the selection of **Black Creek Emorys Rosann** and Gary D. Lipply on the purchase of our other consignment, **Pleasant Ridge J Jody**, at the 6th Yellow Creek Sale, 1975.

We breed to Top AI Sires – KELLOGG MINNIES CHOICE, KELLOGG BILLYS CHIEF, WELCOME FLASHS HOLLIREX. We also participate in the Michigan Young Sire Proving Program.

HY-CREST FARM

Paul E. Villwock **2801 M-140**
Phone 616–683-1513 NILES, MICH. 49120

Herd Is On DHIA Test

1975 Production . . . 10 DHIA records averaged 11940 lbs. milk, 542 lbs. fat, ACTUAL

2 Daughters By Our Former Sire –
Gross Acres Colleens Count

HY-CREST COUNTS COLLEEN
6 lactations total 74,408 lbs. milk, 3,132 lbs. fat, Actual
5-05DHIA–305days–13659–572
6-05DHIA–305days–15460-665

HY-CREST COUNTS JEAN
5 lactations total 67,440 lbs. milk, 3,043 lbs. fat, Actual
5-00DHIA–305days–14022–612
7-03DHIA–305days–16769–790

We breed to Top AI Sires. We have recently bred a few to KELLOGG MINNIES CHOICE.

A HALF CENTURY WITH REGISTERED GUERNSEYS

One Of Michigan's Oldest Guernsey Herds

W. Dale Turner registered the first female, Turners Annabelle, born 1/24/27 and the first bull, Turners Ambrose, born 3/10/27, 49 years ago.

30 Milking Guernseys

Breeding to Top AI Sires . . .

SANDE HILL DOUBLE EMORY – USDA Summary 1/76 – 617 daughters, 207 herds, a **Pred. Diff. of +1128 lbs. milk,** +25 lbs. fat, 95% rpt.

KELLOGG MINNIES CHOICE – USDA Summary 1/76 – 62 daughters, 28 herds, a **Pred. Diff. of +1265 lbs. milk,** +48 lbs. fat, 69% rpt.

EBER LEA FARMS WINSTON
METZGER FARMS TRANSFER VALOR
WOODACRES MASTER CHIEF
YELLOW CREEK JEWEL SUPREME

SUN-DALE FARM

Gordon G. Turner, 4135 S Hemlock Road
Phone 642-5443 HEMLOCK, MICHIGAN 48626
The farm is 3½ miles south of Hemlock on Hemlock Road

MIKEK FARMS

Steve Mikek and Sons, Jim, Dan and Tom, Route 1, St. Louis, Mich. 48880
The farm is located 3 miles east, one mile north of St. Louis. **Phone 517–681-5235.**

Milking 62 – Herd Is On DHIA Test
OUR SEPTEMBER, 1975 ROLLING DHIA AVERAGE 41 COWS, 11489 LBS. MILK, 569 LBS. FAT, ACTUAL

A Few Of Our COWS

	AGE	DAYS	MILK	FAT
A Riggles V Jackie	2-00	305	11447	593
Mikek Farms Donnas Susie	7-05	305	13696	635
River Dale Camilla	3-03	305	12778	622
Valley Groves Eva	5-09	305	14013	639

We Participate In The Michigan Young Sire Program And We Breed To Top AI Sires

KELLOGG MINNIES PRINCE
1/76 Summary +1265M 69% RPT
SANDE HILL DOUBLE EMORY
1/76 Summary +1128M 95% RPT
KELLOGGS T C CHIEF
1/76 Summary +873M 43% RPT

VALLEY GROVE FARM

Max and Bob Baty, CORAL, MICH. 49322
Farm is 1½ miles south of Coral
Phone 616–354-6455

We Breed And Sell Good Ones

AT KELLOGG FARM

	MILK	FAT	AGE
Valley Groves Greta	25420	1264	6-07DHIR–365–2x
	22260	963	5-03DHIR–365–2x
	18990	734	3-10DHIR–305–2x
Valley Groves Pam	16890	643	5-08DHIR–305–2x
	19250	655	4-08DHIR–305–2x

AT BLACK CREEK FARM

Valley Groves Ina	15668	708	5-06DHIA–305–2x

Our Herd Was Started In 1928. Bob is the third generation to breed and develop Registered Guernseys at VALLEY GROVE.

WE BREED TO TOP AI SIRES

OUR HERD SIRE . . . ELMWOOD C CEDRIC, born 6/19/72

Sire: Elmwoods Cedric
Dam: Elmwood LaCora; 10980 – 507 – 2-02DHIR – 305 – 2x; 13370 – 619 – 4-00DHIR – 305 – 2x; 11120 – 493 – 5-01DHIR – 305 – 2x; 11710 – 503 – 6-01DHIR – 305 – 2x.
Sire: Lockshore Nance Lancelot, USDA Summary 1/76–44 daughters, 6 herds average 11432 lbs. milk. 521 lbs. fat, **a Pred. Diff. of +588 lbs. milk,** +9 lbs. fat, 46% rpt., 27 classified average 85.1

We also breed to the homebred bull – HARTWAYS DONALD WINSTON PEIR, born 4/23/73
Sire: Eber Lea Farms Winston, USDA Summary 1/76–191 daughters, 100 herds, **a Pred. Diff. of +522 lbs. milk,** +18 lbs. fat, **89% rpt.**
Dam: Hartways Talula Rosalee, 9360 – 465 – 2-00DHIR – 305 – 2x; 11606 – 562 – ME – 305 – 2x

HERD IS ON DHIR TEST . . . 1975 PRODUCTION
73 DHIR records averaged 11089 lbs. milk, 4.6%, 507 lbs. fat, ME–305–2x

A Few Of Our Cows – Actual DHIR Records

	AGE	DAYS	MILK	FAT
Hartways Ethel Pearl	6-10	305–2x	13940	630
Hartways Joy Jessie Sadie	6-05	305–2x	13730	675
Silver Birch Prince Fancy	3-09	305–2x	13410	619
Hartways Dottie Cheerie	3-10	305–2x	13430	591
Hartways Rondelle Phoebe	3-05	305–2x	12140	649
Hartways Victoria Letha	4-04	305–2x	12820	565
Hartways Helena Lupe	4-07	305–2x	12380	626

We also breed to Top AI Sires

PLAN TO VISIT US WHEN IN THE AREA

Kenneth Hartway
Route 3, Richmond, Mich. 48062
Phone 749-5830

HARTWAY FARM

62540 Haven Ridge Road (In Lenox) 2 miles North of New Haven, or 3 miles South on 32 Mile Road.

CHESTNUT RIDGE FARM . . . One Of Ohio's Oldest Established Herds – STARTED IN 1918 . . . BACKED BY 58 YEARS OF BREEDING REGISTERED GUERNSEYS

HERD ON DHIR TEST . . . 1975 PRODUCTION –

49 DHIR RECORDS AVERAGE 11403 LBS. MILK, 533 LBS. FAT, ME–305–2x

This is an **INCREASE** of +731 lbs. MILK, +27 lbs. FAT per cow over the 1974 DHIR lactation average.

A Few Of Our Cows – ACTUAL DHIR Records

	AGE	DAYS	MILK	FAT
Chestnut Ridge Megs Mickey	5-06	365	19070	705
	8-02	305	15940	670
Chestnut Ridge Rachels Fairy	3-00	305	13340	656
Chestnut Ridge Clarices Jill	3-02	305	12910	715
Chestnut Ridge Janes Ginger	2-00	305	11770	482
Chestnut Ridge Mickeys Carla	4-11	305	12930	616
Chestnut Ridge Sandys Edith	2-08	305	15930	636 (Pending)
	2-08	333	16950	686
Chestnut Ridge Arlenes Sugar	2-03	305	12760	564

We Participate In The NOBA Young Sire Proving Project
We Also Breed To These Plus MILK Pred. Diff. AI Sires

KELLOGG MINNIES CHOICE – +1265 MILK, +48 FAT, 69% RPT

SANDE HILL DOUBLE EMORY – +1128 MILK, +25 FAT, 95% RPT

NOLICHUCKEY T C TRANSFER – +332 MILK, +5 FAT, 31% RPT

WE HAVE YOUNG STOCK FOR SALE
Females Out Of Tested – Not Classified Dams

Mr. and Mrs. William C. Erf and Family
Route 1, Bellevue, Ohio 44811
Phone 419–465-2081

CHESTNUT RIDGE FARM
4 miles east of Bellevue on Route 20 to Sandhill Road, north to Yingling Road, 1st farm on the right.

Help Us Out So We Can Give Your Herds Greater Coverage

URGE YOUR FRIENDS AND NEIGHBORS TO SUBSCRIBE TO THE GUERNSEY BREEDERS' JOURNAL

1 Year–$5.00 3 Years–$12.00

Nowhere Else Can Guernsey Breeders Find More Or Better Information On Registered Guernseys and Guernsey Events.

Next Year We Celebrate The 100th Anniversary Of The American Guernsey Cattle Club. During The Year Some Of The History Of The First 100 Years Will Be Reviewed. There Will Be A Special 100th Anniversary Commemorative Issue Published In July, 1977. A Limited Supply Of Extra Copies Will Be Made Available.

YOU AND YOUR GUERNSEY FRIENDS WON'T WANT TO MISS THIS SPECIAL 100th ANNIVERSARY ISSUE.

GOLD STAR GUERNSEY BREEDER – 1975

1975 PRODUCTION . . . 38 DHIR records averaged 13277 lbs. milk, 4.6%, 605 lbs. fat, ME–305–2x; 33 classified average 84.7

A Few Of Our Records – Actual Production

	MILK	FAT	AGE	DAYS
Kla Nol Winston Becky	18810	917	5-10	365–2x
Ansmil N Nan	17770	707	8-09	365–2x
Kla Nol N Elaine	15510	720	5-03	305–2x
Merry Vale Nans Taffy	15480	713	4-07	305–2x
Kla Nol N Goldie	14060	620	4-05	305–2x
Kla Nol Domino Cherry	14290	685	3-02	365–2x
Eber Lea Dazzling Mary	14330	748	3-04	305–2x
Kla Nol N Melissa	14480	650	6-10	305–2x

OUR HONORABLE MENTION ALL-AMERICAN 3-YEAR-OLD, 1975

KLA NOL AMBASSADOR GEM

First prize 3-Year-Old, Ohio Dist. 5 Show, Ohio State Fair; 4th at the National in a strong class of 39; Senior and Grand Champion Ohio Dist. 5 Show. 10630 – 469 – 2-06DHIR – 305 – 2x. A daughter of Rosewood Nonas Ambassador out of Goldie Joe Gloria, 15160 – 680 – 5-05DHIR – 305 – 2x.

1975 SENIOR AND GRAND CHAMPION, OHIO STATE FAIR

KLA NOL DAZZLING MAJESTY

Born 1/28/72

Sire: Eber Lea Farms Dazzler

USDA Summary 1/76–29 daughters, 13 herds average 11521 lbs. milk, 536 lbs. fat, ME–305–2x, **Pred. Diff. +211 lbs. milk,** +17 lbs. fat, 52% rpt.

"Majesty" – our DAZZLING son of DUCHESS was also Reserve Senior and Reserve Grand Champion, Ohio State Fair, 1974.

DAM OF DAZZLING MAJESTY

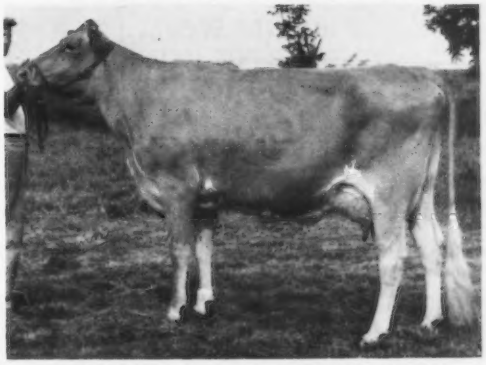

EBER LEA BONANZAS DUCHESS

GRAND-MA is a GRAND COW

GOLD STAR DAM, '70 – VG 6 TIMES

12 lactations total 152,550 lbs. milk, 7,658 lbs. fat, 4,076 days including:

17080–866–3-11DHIR–365–2x

In addition to "DAZZLING MAJESTY" – we breed to Top AI Sires. We have several by "WINSTON" in the herd – as 2-year-olds they are milking well!

We Welcome Your Visit!

KLA-NOL ACRES

Harold E. Leis & Family
Tel (513) 696-2459

3 miles south of New Lebanon on Fuls Road at corner of Chicken Bristle Road.

RFD 1, Box 296
Farmersville, Ohio 45325

100,000 POUND COWS AT HICKORY GROVE

HICKORY GROVES RRC FLORA (VG)	**Over 170,000 lbs. milk and over 6,000 lbs. fat**
HICKORY GROVES PREMIER CANDY (VG)	**128,680 lbs. milk, 5,273 lbs. fat, 3,159 days–2x**
ARRUS STARS SUNSET (VG)	**116,200 lbs. milk, 5,533 lbs. fat, 3,076 days–2x**
HICKORY GROVES TOP ELENA (E)	**96,280 lbs. milk, 4258 lbs. fat**

A Few Of The Top Records Made At Hickory Grove

	MILK	FAT	AGE
Hickory Groves MRP Fawn	19770	965	7-03DHIR–365–2x
Hickory Groves Top Elena	16570	765	7-11DHIR–365–2x
Riverside Dari Lucky	15770	785	4-08DHIR–305–2x
Sugar Groves B Harriette	15270	816	Sr2DHIR–365–2x, pending
Arrus Stars Sunset	15200	696	11-00DHIR–305–2x
Lyrene Radars Linda (Andy Polly Cow)	14930	655	4DHIR–305–2x
Rineland Manor Bright Dee	14310	560	5-05DHIR–305–2x
Hickory Groves Dividend Bonnie	14080	613	4-05DHIR–305–2x
Hy Hill Joys Jean	13880	812	4-10DHIR–305–2x

Her TOP HORNET SON Born 9/15/75 is FOR SALE

Hickory Groves Nance Marty	13660	550	4-09DHIR–305–2x
Hickory Groves Dividend Clare	13400	566	4-06DHIR–305–2x
Hickory Groves F C Bon Lynn	13050	714	4-01DHIR–305–2x
Hickory Groves Hornets Benny	14710	720	Jr2DHIR–365–2x, pending
Hickory Groves L Nance Bessie	13390	566	5-00DHIR–305–2x

SIRES IN SERVICE AT HICKORY GROVE

HICKORY GROVE FAWN CHAMPION, Honorable Mention ALL-AMERICAN Yearling Bull, 1974. Reserve Junior Champion, Ohio State Fair and National Guernsey Show, Columbus, 1974. A son of "Champion" out of Hickory Groves MRP Fawn (VG) 19770 – 965 – 7-03DHIR – 365 – 2x. **CLOVELLY TOP HORNET, KELLOGG MINNIES CHOICE, EBER LEA FARMS WINSTON** and our Syndicate bull, **HICKORY GROVES LOLA P DON**, a son of "Prince Don" out of Hickory Groves Premier Lola (VG–88.5) 16490 – 699 – 8-02DHIR – 305 – 2x.

Rolling Herd Average for April on 50 cows – 12,510 lbs. milk, 562 lbs. fat.

Edward Beiler and Family
Route 1
Bellevue, Ohio 44811
Tel. 419–483-6575

STOCK OCCASIONALLY FOR SALE

HICKORY GROVE FARM
4½ miles southeast of Bellevue on State Route 4

BREED TO THIS SON OF "DARIMOST"
THAT IS OUT OF AN EXCELLENT "CORPORAL"

COGNIACS DARI LAD, Born 7/19/73

SEMEN AVAILABLE FROM US OR FROM COGNIAC FARM, ROBERT D. SOMMERS AND FAMILY, R.R. 3, LONDON, OHIO 43140

Sire: Western Glow Darimost, AI Gold Star Sire

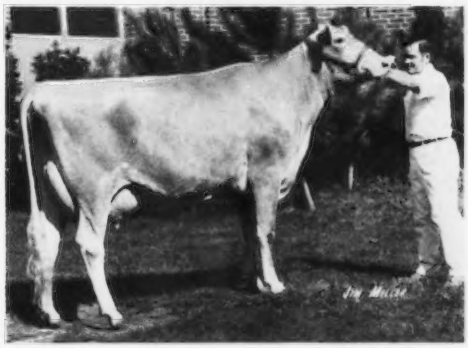

DAM OF DARI LAD
◀COGNIACS FAMES JOY (E '73, '75)
9500–486–2-07DHIR–305–2x
12220–607–3-10DHIR–305–2x
16300–764–5-03DHIR–305–2x

First 3-Year-Old, Best Uddered 3-Year-Old, Ohio State Fair; North American Dairy Show. Member of 1st Best 3 Females, wherever shown in 1972. Reserve ALL-AMERICAN 3-Year-Old, 1972. First Dry Cow, 3 years and over, North American, 1973. First Aged Cow, Senior and Grand Champion, Ohio State Fair, 1974.

Sire: Applebrook Fames Corporal, AI Gold Star Sire. USDA Summary 1/76–1330 daughters, 342 herds, **a Pred. Diff. of +710 lbs. milk,** +21 lbs. fat, **98% rpt.,** 460 classified average 84.1.

This Is The Kind "DARI LAD" Sires For Us

RINELAND MANOR LADS HEATHER
Born January 1, 1975
First Junior Calf, Ohio State Fair; District II Show; Mansfield, 1975

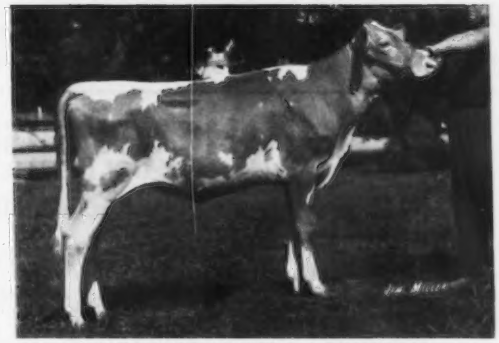

RINELAND MANOR LADS BILLIE
Born August 9, 1974
Second Senior Calf, Ohio State Fair; 4th, District II Show; Mansfield, 1975

We are also breeding to – RINELAND MANOR FORCASTER – Born 4/11/73

Sire: Grain Meadow D Fortune, AI Gold Star Sire. USDA Summary 5/75–203 daughters, 52 herds, Pred. Diff. +554 lbs. milk, +17 lbs. fat, 81% rpt., 98 classified average 84.1.

Dam: Rineland Manor BFT. G K Cherry – Excellent, 1975. 14240 – 741 – 2-03DHI – 365 – 2x, 14280 – 669 – 3-05DHI – 305 – 2x, 12780 – 560 – 4-05DHIR – 305 – 2x, 17830 – 953 – 5-04DHIR – 357 – 2x. Sold in the 1973 Yellow Creek Sale to Oscar Weaver, Goshen, Indiana.

HERD CLASSIFIED 7 TIMES . . . 1974 CLASSIFICATION
24 HEAD . . . 1 EXCELLENT – 14 VERY GOOD – 9 DESIRABLE

The Excellent – **RINELAND MANOR C PERKY,** a daughter of High Meadows Conqueror. **10 By Rineland Manor Prince Jason, all above the line, 7 VERY GOOD – 3 DESIRABLE. Jason** is by Lyrene May Rose Prince out of Melody Mound Viking Julie (VG), a daughter of Yorklynn Brilliant Viking, All-American Bull Calf, 1962, Reserve All-American Senior Yearling Bull, 1963.

PLAN TO VISIT US – STOCK OCCASIONALLY FOR SALE

E. J. and Shirley Rinehart
Route 1, Galion, Ohio 44833
Telephone 419–468-1796

RINELAND MANOR FARM

On US 30 south, 10 miles west of Mansfield, 4 miles east of Galion.

WOODED VIEW FARM

The farm is located between Malvern and Minerva on Ohio 183, east of the intersection in the village of Oneida

VERNON L. DEININGER, 8096 Licking Rd. N.W., MALVERN, OHIO 44644 – Phone 216–863-1585

OUR HERD IS ON DHIA TEST . . . 1975 PRODUCTION

45.5 COWS AVERAGED 11976 lbs. milk, 578 lbs. fat, ACTUAL. 14th highest herd in the State among all Guernsey herds on DHIA regardless of size . . .

4th highest among all Guernsey herds on DHIA with 45 or more records

A Few Of Our Cows – ACTUAL DHIA Records

	AGE	DAYS	MILK	FAT
Wooded View Dons Favorite	2-1	347	17210	794
	3-2	304	15720	779 (Inc.)
Wooded View Champion Gretchen	2-3	365	15420	718
Wooded View Dons Dixie	3-3	305	14850	687
Deiningers Supreme Daisy	7-7	302	15930	731
Lu Lu Beau Butterscotch	5-6	305	15720	708
Eber Lea Dandy Quantity	3-8	278	14400	676

We are breeding to Top AI Sires . . . Sires With High Plus MILK Pred. Diff. Summaries

KELLOGG MINNIES CHOICE . . . USDA Summary 1/76–62 daughters, 28 herds, a **Pred. Diff. of +1265 lbs. MILK**, +48 lbs. fat, 69% rpt.

CLOVELLY TOP HORNET . . . USDA Summary 1/76–113 daughters, 60 herds, a **Pred. Diff. of +1187 lbs. MILK**, +30 lbs. fat, 83% rpt., 36 classified average 86.6.

HIGHLUN'S GUERNSEY FARM

GOLD STAR BREEDER IN 1974

Herd Is On DHIR and DHI Test

1976 DHI Average . . . 21.7 COWS AVERAGED 13419 LBS. MILK, 658 LBS. FAT, ACTUAL

1975 DHIR . . . 19 DHIR RECORDS AVERAGED 12657 LBS. MILK, 4.7%, 594 LBS. FAT, ME–305–2x

A Few Of Our Cows – ACTUAL PRODUCTION **DHIR**

	MILK	FAT	AGE	DAYS
Highluns Chum Lonni	17910	724	6-11	305–2x
	15240	585	8-01	305–2x
	15180	596	9-05	305–2x
Highluns Chum Jeanie	15880	689	6-04	295–2x
	15580	688	7-05	305–2x
	15270	683	8-05	305–2x
	15830	686	9-08	305–2x
Highluns C Bonnie	14480	749	8-03	305–2x
Highluns M Karen	13980	633	3-04	305–2x
Highluns S Brenda	13350	641	3-05	305–2x
Highluns S Lize	14800	602	3-05	305–2x
	13420	541	2-05	305–2x
Highluns N Jenny	13140	641	2-05	305–2x

We Breed To Top AI Sires . . . We Continue To Improve

Robert E. High
Route 2, Box 18
Rockford, Ohio 45882
Phone 419–363-2660 (Barn)
419--795-5452 (Home)

3 miles north of the Jct. of U.S. 127 and U.S. 33 on U.S. 127 or 2 miles south of the Jct. of U.S. 127 and Ohio 117 on U.S. 127.

HERD IS ON DHIA TEST . . . HERD CLASSIFIED 4 TIMES

1975 DHIA PRODUCTION . . . 39.0 COWS AVERAGE 11392 LBS. MILK, 529 LBS. FAT, ACTUAL

1974 CLASSIFICATION . . . 32 HEAD
2 EXCELLENT – 13 VERY GOOD – 17 DESIRABLE

EXCELLENT

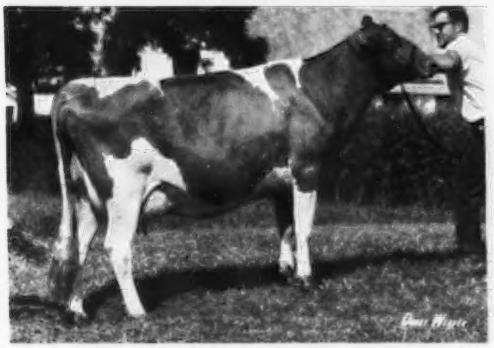

YELLOW CREEK SWEET NELLIE
5 Times Excellent
USDA Summary 9/75–6 records average 14311 lbs. milk, 703 lbs. fat, COW INDEX: +613 lbs. MILK, +32 lbs. FAT, 37% rpt.
Lifetime production, 104,280 lbs. milk, 5,174 lbs. fat, 2,378 days–2x
14350–*798–2-11DHIR–303–2x

EXCELLENT

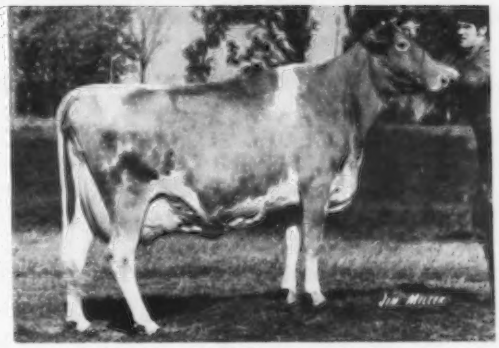

MAPLE LAWN FARM PRISCILLA
3 Times Excellent
15380–714–4-01DHIR–305–2x
15090–695–5-03DHIR–305–2x
Her son, MARTINDALE DUKES MASTER, born 6/28/73 was purchased by Kenneth Renner, Dalton, Ohio

EXCELLENT

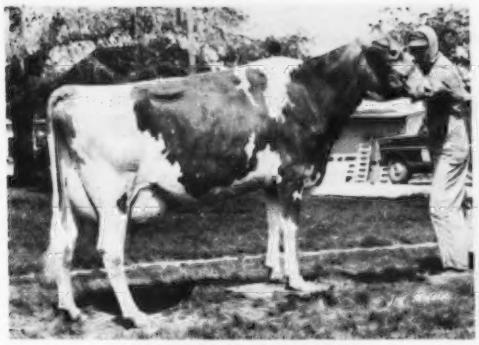

ELHOS MG FORTUNE
2 Times Excellent
13420–708–3-03DHIR–365–2x
14600–784–4-10DHIR–233–2x
Sire: Yellow Creek S. Fortune

EXCELLENT

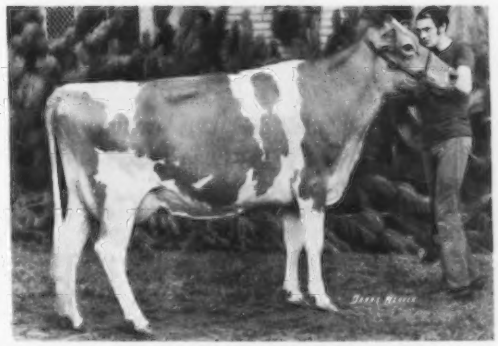

EDINHAM PRINCESS LILY (E)
14240–783–5-02DHIR–305–2x
We have her daughter, Edinham Dari Lou, born August 3, 1971, in our herd.

"Sweet Nellie" (pictured above) is the dam of **MARTINDALE F FORMAN**, born May 19, 1974. A son of Grain Meadow D. Fortune, USDA Summary 5/75–203 daughters, 52 herds, a **Pred. Diff. of +554 lbs. milk**, +17 lbs. fat, 81% rpt., 98 classified average 84.1.

We also breed to Top AI Sires

HOMER MARTIN, Owner
Route 2, Orrville, Ohio 44667
Telephone 216–683-1371

MARTINDALE FARM

One mile east on County Road 7 off State Route 57 south of Orrville.

Three Homebred Bulls That Have Contributed To Our Herd And Breeding Program

MARODORE NANCES COMMANDER – Born October 23, 1966
A son of **Norgerts Royal Nance** out of Marodore Commanders Deb, a daughter of Gayoso View Top Command.

MARODORE DARIMOSTS DUKE – Born September 26, 1970
A son of **Western Glow Darimost** out of Marodore Commands Dell, a daughter of Gayoso View Top Command out of Marodore C B Dell.

MARODORE DARIMOST LUCKY – Born October 14, 1972
A son of **"Darimost"** out of a daughter of Lyrene Myras Wistar, AI Gold Star Sire that is out of Marodore C B Jean, a daughter of Franchester Cecilias Bonanza.

A Few 1975 Show Winners

MARADORE BONFIRES JOVITA, First 2-Year-Old, So. Central Dist. Show, Second 2-Year-Old, Ohio Futurity and third 2-Year-Old, Ohio State Fair open show. 16900 – 675 – 2-00DHIA – 305 – 2x ME

SECOND PRODUCE OF DAM ON PROGENY OF MARODORE D SAL, Ohio State Fair open show.

MARODORE CHALLENGER LOLLIPOP – 1st Intermediate Heifer Calf, So. Central Dist. Show, 1975; 2nd Intermediate Heifer Calf, Ohio State Fair open show.

MARODORE CORPORALS SELMA – 1st 3-Year-Old, So. Central Dist. Show, 1975; Best Uddered Cow, South Central District Show, 1975.

FIRST BEST 3 FEMALES, So. Central Dist. Show, 1975

Our herd is on DHIA. Our rolling DHI average on 50.7 cows was 11631 lbs. milk, 570 lbs. fat.

We have also bred to Top AI Bulls like EBER LEA FARMS WINSTON, APPLEBROOK FAMES CORPORAL and HOMEWOOD PROUD BILLY.

Theodore E. Kohler & Sons (Ron and Lee)
Route 1, 9625 School House Road
Canal Winchester, Ohio 43110
Tel. 614–837-2515

MARODORE FARM

7th HIGHEST HERD IN THE COUNTRY FOR MILK IN 1975

40 DHIR records average 13745 lbs. milk, 4.5%, 612 lbs. fat, ME–305–2x. Our 1975 lactation average shows an INCREASE of +2199 lbs. MILK, +99 lbs. FAT over our 1974 average.

Our DHIA average for 1975 – 45.1 Cows averaged 12443 lbs. milk, 563 lbs. fat, ACTUAL

A Few Of Our Cows – Actual DHIR Production

	AGE	DAYS	MILK	FAT
Fawn Isle Handy Boys Cora	5-03	361	22270	868
4 records average 15839 lbs. milk, 612 lbs. fat, COW INDEX 10/75–+811 lbs. milk, +19 lbs. fat, 37% rpt.				
Fawn Isle Gordons Renee	5-08	365	20120	881
3 records average 15908 lbs. milk, 675 lbs. fat, COW INDEX 10/75–+742 lbs. milk, +22 lbs. fat, 22% rpt.				
Fawn Isle Handy Boys Peg	4-11	305	15610	687
4 records average 15882 lbs. milk, 668 lbs. fat, COW INDEX 10/75–+739 lbs. milk, +21 lbs. fat, 37% rpt.				
Fawn Isle Handy Boys Glenda	4-07	305	18280	775
4 records average 16397 lbs. milk, 674 lbs. fat, COW INDEX 10/75–+786 lbs. milk, +23 lbs. fat, 37% rpt.				
Fawn Isle Gordons Greta	5-04	305	16600	705
GOLD STAR DAM				
Fawn Isle Handy Boys Pam	2-01	365	14350	590
	3-03	305	13550	539
	4-04	365	16020	683

Her Bull Calf By Wagners S Pete IS FOR SALE

We are breeding to our herd sire – **YELLOW CREEK D SUNNY BOY** – Born 12/18/71.
Sire: Yellow Creek Bft Doraman (a son of Noble D Dora), 8 lactations, 183,990 lbs. milk, 9,090 lbs. fat, one of the breeds greatest, ERPA +6,274 MILK, +283 FAT. **Dam: Yellow Creek Watch Sunny,** 21160 – 1089 – 3-09DHIR, National Class Leader 5th Milk, 2nd Fat, when made.

We also breed to Top AI Sires . . . We have bred some to **GRAIN MEADOW D FORTUNE**

TOP BULL CALVES OUT OF OUR HIGH RECORD COWS ARE FOR SALE

PLACID HILL FARM

Edward & Roseann Bulcher
Tel. 513–338-3351

First Farm E. of Rossburg on Lightsville-Rossburg Rd.

Rt. 1, Box 6
Rossburg, Ohio
45362

Our Syndicate Bull At Noba, Inc.

PHILLIP TOP HORNET FAVORITE

Born May 18, 1975

Sire: Clovelly Top Hornet–USDA Summary 1/76–113 daughters, 60 herds average 11627 lbs. milk, 505 lbs. fat, **a Pred. Diff. of +1187 lbs. milk,** +30 lbs. fat, 83% rpt., **36 classified average 86.6. WE BRED SOME TO THIS GREAT PLUS MILK, GOLD STAR SIRE!**

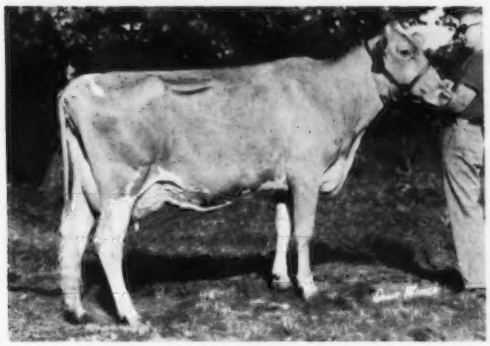

DAM OF HORNET FAVORITE
◀ PHILLIPS VALOR FAVORITE
15560–725–4-05DHIR–298–2x
15550–734–5-05DHIR–305–2x
13180–619–6-07DHIR–305–2x
Sire: Metzger Farms Transfer Valor
AI GOLD STAR SIRE

Another Syndicate Bull At Noba, Inc.
PHILLIPS DON QUALITY – Born 11/20/72
HIS DAM

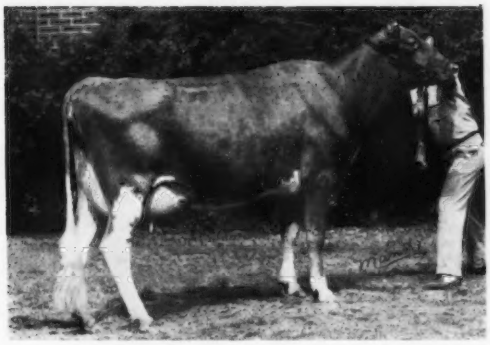

◀ CEDARBROOK NANCE QUEBEC (VG)
15570–740–6-01DHIR–305–2x
13560–599–7-01DHIR–305–2x
13310–591–8-01DHIR–305–2x
14890–714–9-00DHIR–305–2x
Sire: Cedarbrook Pollys Nance

HER SON – PHILLIPS TOP HORNET, born October 7, 1975, IS FOR SALE. This calf is by Clovelly Top Hornet – sire of HORNET FAVORITE (above).

Our Herd Is On DHIR Test

1975 PRODUCTION . . . 67 DHIR records averaged 12284 lbs. milk, 4.8%, 588 lbs. fat, ME–305–2x. This in an **INCREASE** of 901 lbs. milk and 55 lbs. fat per cow over the 1974 DHIR lactation average.

UNITED STATES AND WORLD VISITORS – See our daughters by –
LYRENE MAY ROSE PRINCE
LYRENE PRINCE DON
CEDARBROOK POLLYS NANCE
These were high PD bulls under the former Herdmate Comparison Method.

NOW – SEE THE DAUGHTERS OF THOSE DAUGHTERS FROM HIGH PD SIRES LIKE –
GRAIN MEADOW D FORTUNE
WELCOME FLASHS HOLLIREX
SANDE HILL DOUBLE EMORY
KELLOGG MINNIES CHOICE
EDISTO FARMS FAVORITES BONUS
SCHWINGHAMER FARM QUANTITY

WATCH THE PRODUCTION INFORMATION PUBLISHED IN THE JOURNAL.

We are impressed with the results, both PRODUCTION and TYPE.

C. Eugene Phillips
Thomas L. Phillips

Tel. 614–397-8267
614–397-9456

PHILLIPS FARMS

11839 Banning Road
Mount Vernon, Ohio 43050

KENMIR FARM

Kenneth Renner (Phone 216–828-2604)

Route 2, Dalton, Ohio 44618
Take Route 30 to Dalton, east of town limits, 1st farm on right.

ONE OF OUR VG–89 COWS

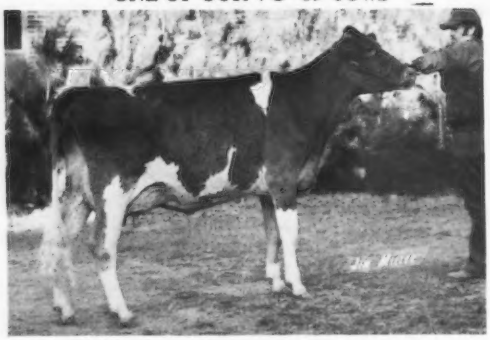

PECKHURST LASSIE, VG–89
USDA Summary 4/75–2 records average 15957 lbs. milk, 658 lbs. fat, **COW INDEX +909 LBS. MILK, +31 LBS. FAT, 34% rpt.**
13300–540–2-07DHIR–305–2x
15561–615–ME–305–2x
Fourth 4-Year-Old, in a class of 50, National, 1974.
Sire: Kellogg Minnies Choice
USDA Summary 1/76–62 daughters, 28 herds, **a Pred. Diff. of +1265 lbs. milk,** +48 lbs. fat, 69% rpt.

WE HAVE HER SON BY DARIMOST – KENMIR DARI CHOICE, Born 4/1/75

HERD IS ON DHIR TEST . . . 1975 PRODUCTION – 37 DHIR records average 12568 lbs. milk, 554 lbs. fat, ME–305–2x. This is an **INCREASE of +1169 lbs. MILK and +34 lbs. FAT** over our 1974 DHIR lactation average.

A Syndicate Bull At NOBA, Inc.

KENMIR HORNETS HYLITE, Born 2/12/75. **Sire: Clovelly Top Hornet,** USDA Summary 1/76–113 daughters, 60 herds, **a Pred. Diff. of +1187 lbs. milk,** +30 lbs. fat, 83% rpt., 36 classified average 86.6. **Dam: Open Grounds Itasca (E),** 17520 – 799 – 3-06DHIA – 360 – 2x; 14660 – 761 – 4-09DHIR – 305 – 2x; 15410 – 642 – 5-09DHIR – 305 – 2x. A daughter of Metzger Farms Transfer Valor, AI Gold Star Sire.

FOR SALE – A Selection Of Young Bulls And Breeding Stock

DARBY MAPLE FARMS

Harold and Michael Burns, 9560 SR 38
Milford Center, Ohio 43045
Telephone (513) 349-4125 (Harold Burns & Family)
(614) 873-4394 (Michael Burns)

HERD IS ON DHIA TEST . . . Our March 1976 Rolling Herd Average on 100.6 Cows is 11,259 lbs. milk, 512 lbs. fat, actual

A Few Of Our Recently Completed DHIA Records	AGE	DAYS	MILK	FAT
Darby Maple Muriel	4-08	305	15530	808
Darby Maple Mathea	6-04	365	17590	775
*Darby Maple Moira	5-06	335	13290	678
**Darby Maple Modina	5-03	365	16190	693
Darby Maple M Edith	4-06	324	15060	666
Darby Maple M Nyala	6-08	305	14060	608
*Darby Maple Peggy	3-00	365	14025	723
Darby Maple O Mollie	3-10	305	12760	636
Darby Maple KS Mardi	3-00	343	14050	651
Darby Maple KS Juanita	5-00	365	12350	640
Darby Maple KS Floss	2-05	365	13630	614

ALL COWS LISTED, EXCEPT THE LAST 3, ARE SIRED BY DARBY MAPLE FARMS BRED BULLS.

The first 6 cows listed above are sired by **DARBY MAPLE MASTER,** USDA Summary 1/76–25 daughters, 6 herds, **a Pred. Diff. of +706 lbs. milk,** +27 lbs. fat, 42% rpt.

Our Junior Herd Sire . . . DARBY MAPLE TOPPER – Born 4/4/75
Sire: **Clovelly Top Hornet,** USDA Summary 1/76–113 daughters, 60 herds, average 11627 lbs. milk, 505 lbs. fat, **a Pred. Diff. of +1187 lbs. milk,** +30 lbs. fat, 83% rpt., **36 classified average 86.6.**
TOPPER is out of ***Darby Maple Peggy, she out of *Darby Maple Moira (both listed above)**

FOR SALE . . . **A son of DARBY MAPLE MODINA, listed above, and sired by Villa Crest P Leader. **This bull is old enough for service and he is for sale!**

We also breed to KELLOGG MINNIES CHOICE, WEE MANOR TOP DIVIDEND and McDONALDS TOP MARINE, all high Plus Milk Pred. Diff. Sires with high repeatability.

HERD SIRES AT MAYFLOWER FARM

A NATIONAL GRAND CHAMPION
A PLUS MILK PRED. DIFF. BULL

Sire: Henslee Farms V Fame
AI Gold Star Sire
The Excellent "VIRTUE" family

MAYFLOWERS FAMES TRANSFER
Senior and Grand Champion, Ohio State Fair and National Guernsey Show, 1966.
RESERVE ALL-AMERICAN AGED BULL, 1966, USDA Summary 1/76–67 daughters, 5 herds average 12662 lbs. milk, 568 lbs. fat, a Pred. Diff. of +320 lbs. milk, +4 lbs. fat, 47% rpt., 48 classified average 85.8.

DAM OF TRANSFER

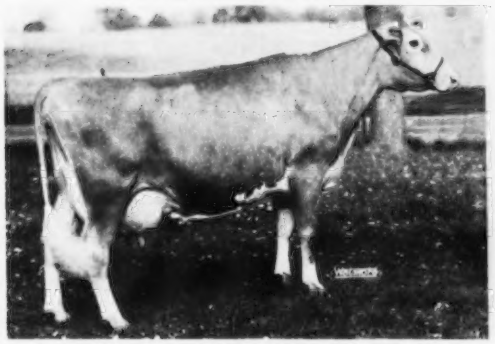

VER-DELL T MARGENE – E 3 TIMES
12020–550–Jr3DHIR–297–2x
14151–632–Jr4HIR–365–2x
13080–594–7DHIR–365–2x

HER SON WAS USED WITH GOOD RESULTS IN OUR HERD

EARLRENE LUCKY ALVINA – VG 4 TIMES
*16660–699–2-08DHIR–365–2x
Former National Class Leader, 9th milk. All Time Ohio Production Leader.
14000–684–3-11DHIR–305–2x
13900–678–4-11DHIR–305–2x
15890–773–5-11DHIR–304–2x
She is the dam of **EBER LEA FARMS PRINCE VALIANT**

In 1974 we classified 7 daughters by PRINCE VALIANT – 5 VG – 2 D

A TRANSFER SON IS IN SERVICE . . . MAYFLOWERS T IDEAL–Born 1/13/74.
Sire: Mayflowers Fames Transfer (pictured above) **Dam: Mable of Indian Creek,** 17590 – 709 – 4-05DHIR – 365 – 2x; 12900 – 565 – 3-04DHIR – 305 – 2x; 11040 – 500 – 2-05DHIR – 293 – 2x.

HERD CLASSIFIED TWICE . . . 1974 CLASSIFICATION – ALL ABOVE THE LINE
15 HEAD . . . 12 VERY GOOD – 3 DESIRABLE

HERD IS ON DHIR TEST . . . 1975 PRODUCTION
30 DHIR records averaged 13024 lbs. milk, 585 lbs. fat, ME–305–2x. This is an **INCREASE** of +1467 lbs. MILK, +61 lbs. FAT per cow over our 1974 DHIR lactation average.

We breed to Top AI Sires. We have bred some to **NOLICHUCKEY T C TRANSFER,** USDA Summary 1/76–22 daughters, 3 herds, average 13412 lbs. milk, 594 lbs. fat, **a Pred. Diff. of +332 lbs. milk,** +5 lbs. fat, 31% rpt., **13 classified average 86.3.**

Donald L. Barger
4121 N. Rt. 68, Urbana, Ohio 43078
Tel. 513–789-3628

MAYFLOWER FARM
Farm is located 3 miles north of Urbana on State Route 68

OUR HERD IS RICH IN THE BLOOD OF OUR EXCELLENT "SHARON" FAMILY

PATTONHOLM SHARON – E 5 TIMES
14271–656–Jr3HIR–292–2x
17005–810–5HIR–305–2x
16510–736–7DHIR–365–2x
16500–774–8DHIR–305–2x

We used 2 sons in our herd
PATTONHOLM SENATOR
PATTONHOLM CONTEST
A son of High Meadows Conqueror
We have about 20 daughters by "CONTEST" in our herd. SHARON is also the dam of PATTONHOLM D SHEBA–EXCELLENT, 12630 – 534 – Sr4DHIR – 305 – 2x.

A JUNIOR HERD SIRE . . . PATTONHOLM COLONEL – Born 3/20/75

Sire: Nolichuckey T C Transfer, USDA Summary 1/76–22 daughters, 3 herds average 13412 lbs. milk, 594 lbs. fat, a **Pred. Diff. of +332 lbs. milk,** +5 lbs. fat, 31% rpt., 13 classified average 86.3.

Dam: Pattonholm Top Debby (E–91), 16290–894–5-07DHIR–365–2x

Her Sire: Pattonholm Topper. We have some nice TOPPER daughters in the herd. Paternal sisters to TOP DEBBY – dam of our Junior Herd Sire.

A Few Topper Daughters – Actual DHIR Records	AGE	DAYS	MILK	FAT
Pattonholm Top Lou	6-02	305–2x	13250	570
Pattonholm Top Dairy Queen	5-03	305–2x	11390	491
	6-05	302–2x	11150	474
Pattonholm Top Glory	5-10	301–2x	11550	550
	6-09	305–2x	11910	570

HERD IS ON DHIR TEST AND HAS BEEN CLASSIFIED 13 TIMES

William A. Patton
Route 1, New London, Ohio 44851
Tel. 419–929-6179

PATTONHOLM FARM
6 miles east of New London on New London Eastern Road

SHERMA FARM

Mr. and Mrs. Kenton Sherman and Family
Route 1, Bellevue, Ohio 44811
Phone 419–483-4737

One mile south of State Route 20 on Sand Hill Road

HERD IS ON DHIR and DHIA Test

1974 . . . 30 DHIR records averaged 12449 lbs. milk, 4.7%, 580 lbs. fat, ME–305–2x
1975 . . . 23 DHIR records averaged 11467 lbs. milk, 4.7%, 536 lbs. fat, ME–305–2x

1975–DHIA 58.7 Cows averaged 11332 lbs. milk, 531 lbs. fat, Actual. MARCH, 1976 Rolling DHIA average . . 66.1 Cows averaged 11699 lbs. milk, 4.6%, 546 lbs. fat, Actual

A Few Of Our Cows – Actual Production

	MILK	FAT	AGE	DAYS
Sherma King Netties Norine	14020	654	6-04DHIR	–305–2x
Sherma Div Norines Natalie	14040	605	4-01DHIR	–305–2x
Sherma C Maimes Margie	13760	596	5-05DHIR	–305–2x
Sherma Natfals Fritzie	15870	703	2-01DHIA	–366–2x
Sherma Prince Norine Norinda	14320	668	3-04DHIA	–361–2x
Sherma Neds Prudence	13590	688	4-04DHIA	–342–2x
Sherma Div Nola Dee	16750	634	4-01DHIA	–341–2x

At The North Central District Show, 1975–

SHERMA KING BETTY BARBARA was first place 3-Year-Old and Senior and Grand Champion Female.

SHERMA NIPFAL FERN was first place 2-Year-Old

We breed to Top AI Sires

EDISTO FARMS FAVORITES BONUS, USDA Summary 1/76–43 daughters, 22 herds, a **Pred. Diff. of +966 lbs. milk,** +22 lbs. fat, 66% rpt.

NOLICHUCKEY T C TRANSFER, USDA Summary 1/76–22 daughters, 3 herds, average 13412 lbs. milk, 594 lbs. fat, a **Pred. Diff. of +332 lbs. milk,** +5 lbs. fat, 31% rpt., 13 classified average 86.3.

HERD ON DHIR TEST ——————— HERD CLASSIFIED 6 TIMES

1972 PRODUCTION . . . 37 DHIR records average 12450 lbs. milk, 4.5%, 556 lbs. fat, ME–305–2x
1973 PRODUCTION . . . 43 DHIR records average 12249 lbs. milk, 4.4%, 533 lbs. fat, ME–305–2x
1974 PRODUCTION . . . 38 DHIR records average 11713 lbs. milk, 4.5%, 525 lbs. fat, ME–305–2x
1975 PRODUCTION . . . 48 DHIR records average 11732 lbs. milk, 4.7%, 548 lbs. fat, ME–305–2x

OUR LAST CLASSIFICATION . . . 100% Above The Line
29 HEAD . . . 16 VERY GOOD – 13 DESIRABLE

MATERNAL SISTERS FROM OUR "CLOE" FAMILY

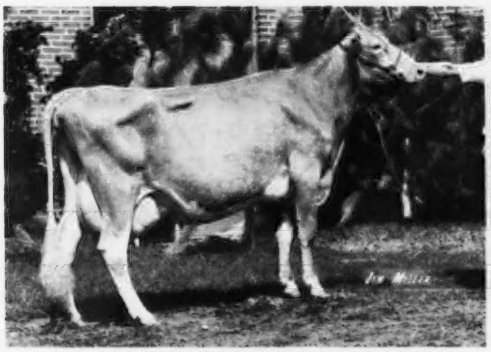

MILLCREEK CLOE DOLLY (VG–88.0)
11740–600–2-06DHIR–305–2x
12350–502–3-09DHIR–299–2x
12890–659–4-08DHIR–305–2x
12760–647–5-08DHIR–305–2x
First 4-Year-Old, Ohio State Fair, Open and Junior Shows. Senior and Grand Champion, Ohio State Fair, Junior Show. Shown by Sandra Elaine Low. First Aged Cow, Ohio State Fair, Junior Show.

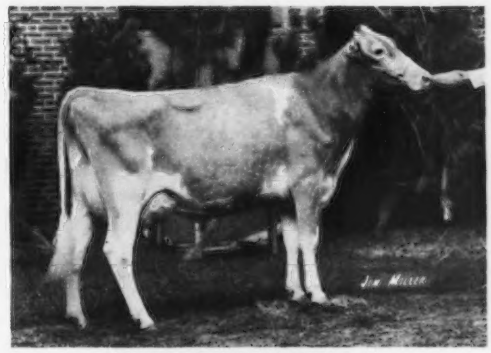

MILLCREEK CLOE DELLA
9590–455–2-06DHIR–305–2x
10110–462–3-06DHIR–305–2x
Both are daughters of our foundation cow
Rosendahl B B Cloe (VG)
15730–815–4-11DHIR–365–2x
Ohio State Production Leader for both Milk and Fat.

B B Cloe was dam of **MILLCREEK MANOR CAVALIER** – son of Nyala Kings Cavalier – that was used in our herd. Her daughter "CLOE DOLLY" is dam of MILLCREEK MANOR DOLLY JIM – son of Roes MOR E Distinction – that was used in our herd.

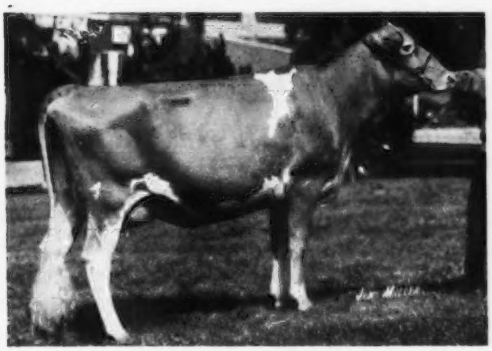

ANOTHER VG–88 Cow (Dry)
◀ **MILLCREEK GENTEEL HOLLY**
11160–548–3-07DHIR–305–2x
9780–436–4-11DHIR–292–2x
12070–579–6-07DHIR–305–2x
First place 3-Year-Old, Ohio State Fair, 1971.
Dam: Millcreek Harmony Genteel (VG)
17020–806–6-01DHIR–305–2x
A son by Mulhocaway Butterfat Halyard is presently being used as a Junior Herd Sire.

We breed to Top AI Sires
KELLOGG MINNIES CHOICE
WELCOME FLASHS HOLLIREX
MULHOCAWAY BUTTERFAT HALYARD

DWIGHT LOW and FAMILY
12537 Hinton Mill Road
Marysville, Ohio 43040
Phone 513–642-3244

MILLCREEK MANOR

At New Dover (3 miles east of Marysville on U.S. 36), turn south on Co. Road 108, 1½ miles, turn left on Co. Road 101, second house on the right.

RILCO VALLEY FARM

Eugene G. Dues
Route 1, Coldwater, Ohio 45828
Phone (419) 678-2703

1¾ miles south of Coldwater on Route 118

HERD CLASSIFIED 3 TIMES

We Breed To Our Herd Sire And To Top COBA Sires

GRANDVIEW FINANCIERS SUPREME
Born 6/3/71
Sire: Willow Spring Financier
Dam: Rosewood L Star (VG)
*16070–*895–3-02DHIR–305–2x
National Class Leader 7th milk, 1st fat when made.
17980–1015–5-10DHIR–305–2x
9 lactations total 126,970 lbs. milk, 7,000 lbs. fat, 2,812days–2x

KELLOGG T C CHIEF, USDA Summary 1/76–15 daughters, 14 herds average 11691 lbs. milk, 494 lbs. fat, **a Pred. Diff. of +873 lbs. milk,** +26 lbs. fat, 43% rpt.

WILEMA FARM

½ mile east of Fremont on Co. Road 20
Paul E. Schepflin
Phone 419–332-2396
2027 E. State Street
Freemont, Ohio 43420

A Herd Sire That Gets The Right Kind
RAEMELTON FORE ACE – Born 5/9/72
Sire: Grain Meadow D Fortune, GOLD STAR SIRE USDA Summary 5/75–203 daughters, 52 herds, average 11555 lbs. milk, 513 lbs. fat, **a Pred. Diff. of +554 lbs. milk,** +17 lbs. fat, 81% rpt., 98 classified average 84.1.
Dam: Cedarbrook R Nance Alline
12370–651–2-10DHIR–354–2x
13570–698–3-11DHIR–365–2x
13210–678–5-10DHIR–365–2x
Sire: Norgerts Royal Nance, AI Gold Star Sire
Dam: Cedarbrook Dispatch Poppy (E)
18020–909–9-02DHIR–365–2x
17270–843–7-11DHIR–365–2x
18040–882–6-06DHIR–305–2x
The dam of "ACE" is a maternal sister to Raemelton H W Penny, All-American Junior Yearling, 1975.
WE HAVE 15 "ACE" DAUGHTERS IN OUR HERD. They are most impressive and dairy-like – clean-cut – sharp – upstanding.
HERD IS ON DHIA . . . 1975 AVERAGE – 26.1 COWS, 10172 lbs. milk, 461 lbs. fat, actual
We also breed to HOUSLEYS DARI FAYVOR and TANNERY HILL FLORETS COMMAND.

SPRING HILL FARM, INC.

Wendell W. Lang
John Thomas Lang
216–378-2528

Route 1, BIG PRAIRIE, OHIO 44611
1½ miles north of Nashville on State Route 514

Our Current Rolling DHIA Herd Average

80.8 COWS, 12135 LBS. MILK, 563 LBS. FAT, ACTUAL

A Few Of Our Cows

Langacres Spring Hill Roxy (VG–86.5) . . . GOLD STAR DAM, 1975
4 records average 14523 lbs. milk, 590 lbs. fat, COW INDEX: 10/75– +799 lbs. milk, +18 lbs. fat, 34% rpt.
5-04DHIA–365–2x–19620 lbs. milk, 744 lbs. fat.

Langacres Spring Hill Sibyl
3 records average 15746 lbs. milk, 754 lbs. fat, COW INDEX: 10/75– +925 lbs. milk, +41 lbs. fat, 33% rpt.
4-09DHIA–305–2x–16300 lbs. milk, 794 lbs. fat

A Few More Of Our Cows – ACTUAL DHIA RECORDS

	AGE	DAYS	MILK	FAT
LENA (E)	4-08	365–2x	15760	857
ORA (VG)	8-05	305–2x	15050	747
BETH (VG)	9-00	365–2x	15910	726
SARALEE (VG)	4-09	305–2x	15790	700
ETHEL (D)	5-05	305–2x	16720	721

HERD CLASSIFIED 4 TIMES . . . Our 1974 Classification
1 EXCELLENT, Wandering Brook D Lena – 23 VERY GOOD – 26 DESIRABLE

75% of our herd are bred to –
KELLOGG MINNIES CHOICE, USDA 1/76 – **+1265 MILK, +48 FAT, 69% RPT.**
CLOVELLY TOP HORNET, USDA 1/76 – **+1187 MILK, +30 FAT, 83% RPT.**
EDISTO FARMS FAVORITES BONUS, USDA 1/76 – **+966 MILK, +22 FAT, 66% RPT.**
SCHWINGHAMER FARM QUANTITY, USDA 1/76 – **+817 MILK, +36 FAT, 76% RPT.**

The Balance Of The Herd Is Bred To NOBA Young Project Sires

GLEN OAKS FARM

G. S. Colopy
Earl F. Colopy
Arnold Colopy
Route 2
24499 Colopy Road
DANVILLE, OHIO 43014

Phone (614) 599-7049 (Earl)
(614) 599-6945

HERD ON DHIR TEST
AND CLASSIFIED 7 TIMES

1974 CLASSIFICATION . . . 100% Above The Line

30 HEAD . . . 1 EXCELLENT – 20 VERY GOOD – 9 DESIRABLE
(5 Excellent presently in herd)

The Excellent . . . Woodacres Fond Ranette (E '74)
10810–539–3-04DHIR–305–2x

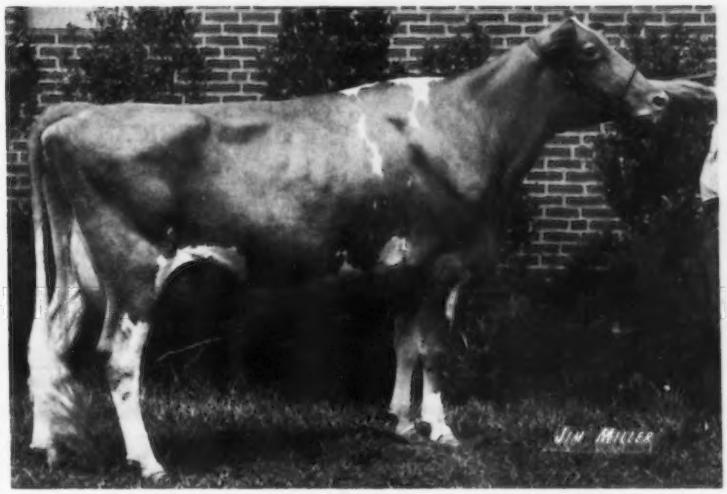

GLEN OAKS HEARTS LASSIE (VG–88.0)
Due June 24 to Fritzlyn Jeanettes FLASH
Owned and shown by Cynthia Ann Colopy

First 3-Year-Old, Knox Co. open and Junior Shows, Grand Champion at both shows. First 3-Year-Old, Senior and Grand Champion, Ohio State Fair, Junior Show, Second 3-Year-Old, Ohio State Fair, Open Show and Second Best Uddered 3-Year-Old, 1975.

12040–506–2-08DHIR–305–2x
14086–576–ME–305–2x
12333–525–3-08DHIR–305–2x, pending

Our FANTA Family

This family stems from the foundation cow, Laurel Cliffs Fanta; 10620 – 524 – Sr2DHIR – 305 – 2x. She, her daughter, VALLEY ACRES PETER FANTA (E 4 TIMES) 15260 – 721 – Jr2DHIR – 305 – 2x; 14180 – 723 – 5-03DHIR – 305 – 2x; 17220 – 903 – 7-03DHIR – 305 – 2x; 15130 – 761 – 8-04DHIR – 305 – 2x + 3 daughters, 1 Excellent, 2 VG (88.5) and 2 sons are in service, 1 in AI.

"Peter Fanta" has a son in Noba, Inc. Young Sire Project–GLEN OAKS DANTA– Born 12/6/72. **Sire: Rozelyn Memorys V. Fame,** USDA Summary 1/76–207 daughters, 87 herds, **a Pred. Diff. of +295 lbs. milk, 90% rpt. Another son–GLEN OAKS TEMPO–** Born 8/17/74, by **Western Glow Darimost,** AI Gold Star Sire is on lease to Franchester Farms, Inc., West Salem, Ohio. **TEMPO** is a full brother to two "Darimost" daughters of "Fanta" – one is due in September to Clovelly Top Hornet. **Valley Acres Vern Fanta is (E '73) and her maternal sisters by "Darimost" are really outstanding and will be reclassified this summer.**

Mapleglo Farms

9927 Marysville Road
Ostrander, Ohio 43061

HOBERT R. DOWNERD
TOM DOWNERD
Phone: 614–666-2764

Farm is 1 mile west of Ostrander on U.S. Route 36

A FOUNDATION BULL . . . 25 Daughters in our herd
KOKOSINGS TOM TERRIFIC
½ interest with Mrs. M. C. Bouton and Sons (Harry and Jim)

Sire: Western Glow Darimost, AI Gold Star Sire
Dam: KoKosing Golden Rose, 20890 – 1019 – 8-11DHIR – 305 – 2x; 18570 – 884 – 6-11DHIR – 305 – 2x; 14240 – 598 – 7-11DHIR – 305 – 2x.

A HOMEBRED SIRE

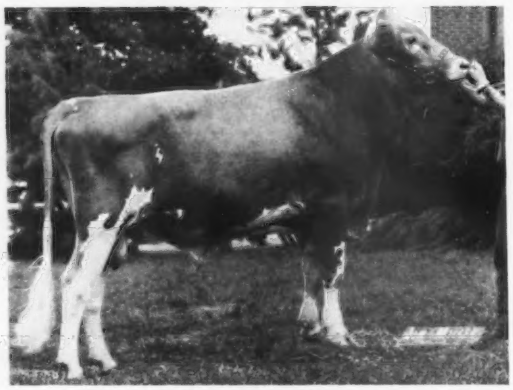

MAPLEGLOW S DEERFIELD
Born 7/4/73
First Yearling Bull, Junior Champion, Ohio State Fair, 1975; third yearling, National Guernsey Show, Columbus, 1975; First, Junior and Grand Champion, Delaware Co. Fair, 1975.
ALL-AMERICAN BULL CALF, 1974

"DEERFIELD" is by a son of Lyrene Prince Don out of a daughter of Edisto Farms Flashs Star, both are GOLD STAR SIRES.

PALEAN FARMS

Leo Grusenmeyer, 9830 South State Route 201
Phone 513–845-5271
Paul Grusenmeyer, 8625 Brandt Pike
Phone 513–878-9695
DAYTON, OHIO 45424
Farm is ¾ miles north of I-70 on State 201

HERD IS ON DHIA TEST

March 1976 DHI Rolling Herd Average on 68 cows, 11150 lbs. milk, 494 lbs. fat.

Palean Berthas Cora
17020–625–5-04–305–2x
Palean Babes Carrie
16670–714–3-09–305–2x
Palean Coras Emily
13510–533–3-05–305–2x
Palean Berthas Coralee
13140–514–3-06–305–2x
Palean Velvets Beryl
11804–500–2-05–305–2x
Palean Bambis Countess
11570–475–2-04–305–2x

We breed to Top AI Select Sires

Bulls like –
KELLOGG MINNIES CHOICE, USDA Summary 1/76 – 62 daughters, 28 herds, average 11537 lbs. milk, 504 lbs. fat, a Pred. Diff. of +1265 lbs. milk, +48 lbs. fat, 69% rpt.

SANDE HILL DOUBLE EMORY, WELCOME FLASHS HOLLIREX, KELLOGGS T C CHIEF, EBER LEA FARMS WINSTON.

DA-BREN FARM

2 miles south of Convoy on State 49, ¼ mile east on Wolfcale Road

Richard E. Showalter
Route 2, Convoy, Ohio 45832
Phone 419–749-2352

HERD CLASSIFIED and on DHIA TEST

1975 DHIA PRODUCTION . . . 16 COWS AVERAGED 12119 LBS. MILK, 594 LBS. FAT, ACTUAL. 11th Highest Guernsey Herd In The State

A Few Of Our Cows – Actual DHIA Records

Chiefs Pet, 5 lactations average 13459 – 4.6% – 625
16616–4.7%–775–8-11DHIA–305–2x
Da Bren Wistars Barb, 5 lactations average 12736 – 5.0% – 643
15490–4.7%–727–6-05DHIA–305–2x
Girls Bea of Emory
13050–514–3-05DHIA–305–2x
Siss Pride of Emory
13920–575–2-07DHIA–305–2x
On retest 3-06–Proj. at 14640–659

We Breed To Top Select AI Sires

KELLOGG MINNIES CHOICE, KELLOGGS T C CHIEF and WELCOME FLASHS HOLLIREX

PRIMROSE LANE FARM

Floyd and Betty Livingston, Route 5, Box 85, Union City, Ohio 47390

Phone 513–968-3218

Farm is 3 miles east of Union City on the Beamsville-Union City Road

A FOUNDATION SIRE . . . THE NORTH AMERICAN PRINCE

USDA Summary 1/76–22 daughters in our herd, a Pred. Diff. of +240 lbs. milk, +9 lbs. fat, 23% rpt.

NOW IN SERVICE . . . A Full Brother In Blood To Locust Hill Lyndon – RESERVE ALL-AMERICAN AGED BULL, 1975

LOCUST HILL LEVITY LEO – Born October 12, 1969
USDA Summary 1/76–16 daughters, 2 herds average 10260 lbs. milk, 497 lbs. fat, a **Pred. Diff. of +29 lbs. milk,** +2 lbs. fat, 22% rpt.
Sire: Lyrene Prince Duke, AI GOLD STAR SIRE
USDA Summary 1/76–474 daughters, 177 herds, average 10571 lbs. milk, 507 lbs. fat, a **Pred. Diff. of +274 lbs. milk,** +30 lbs. fat, 94% rpt., 162 classified average 83.9.

A GREAT FEMALE FAMILY . . . LEO traces direct to the GOLD STAR "LEVITY LYNN" family. **Dam: Locust Hill Levity Lynn (VG)** 14140 – 630 – 7-06DHIR – 305 – 2x; 13030 – 644 – 6-06DHIR – 305 – 2x; 13790 – 686 – 5-03DHIR – 305 – 2x; 14200 – 713 – 4-02DHIR – 305 – 2x. She is a maternal sister to Locust Hill Lynette (VG–88.0), she dam of Locust Hill Lorraine (E 5 TIMES) 5 lactations 100,680 lbs. milk, 4,866 lbs. fat, 2,596 days–2x, including 15230 – 751 – Sr4DHIR – 365 – 2x; 15640 – 793 – 6DHIR – 365 – 2x; 15120 – 722 – 9-01DHIR – 365 – 2x. **LEO** traces direct to **Woodlark Levity Lynn, GOLD STAR DAM, 1964,** she dam of 10 daughters. The members of this family are noted for their good udders, longevity, persistent production, eye appealing type and good dispositions. **OUR "LEO" DAUGHTERS COME RIGHTFULLY BY THEIR GOOD DISPOSITIONS AND DESIRE TO MILK. The first 5 cows listed are by LEO, All 2-Year-Olds.**

A Few Of Our Cows – ACTUAL DHI Records

	AGE	DAYS	MILK	FAT
Primrose Lane L Kathy	2-05	350	13100	553
Primrose Lane L Mary Rae	2-04	311	12380	540
Primrose Lane L Cary	2-05	350	12040	550
Primrose Lane L Miss Mary	2-03	337	11420	522
Primrose Lane L Heidie	2-11	253	10440	520
Primrose Lane Rosy C	4-08	299	13410	590
Primrose Lane Prudy P	3-08	300	12980	652
Primrose Lane Rosita P	3-09	278	11280	523
Primrose Lane Ginger P	3-10	305	12900	629

FOR SALE . . . A SON OF "NANCES PRETTY"–pictured–SIRED BY OUR "ROYAL COMMAND" BULL

▼

VILLA WAY ROYAL PREMIUM – Born in August, 1975

HIS DAM

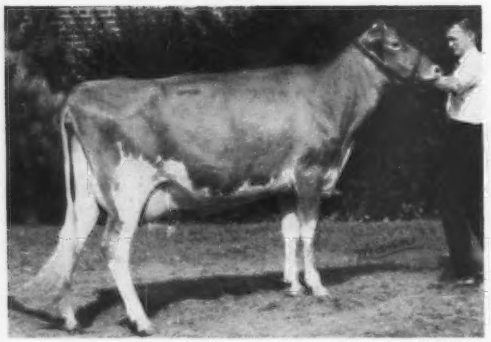

VILLA WAY NANCES PRETTY (VG–89.0 dry)
Owned by Laura Jo Richards. A noted Show Cow. Senior and Grand Champion, Ohio State Fair Junior Show, 1970. Champion at other Co. Shows, 1972, 1973, 1974. 12540 – 617 – DHIA – 1971; 19690 – 873 – DHIA – 1972; 20084 – 882 – DHIA – 1973; 22460 – 1048 – DHIA – Proj. for 1975. **NATIONAL JUNIOR PRODUCTION AWARD WINNER, 1973; FIRST OHIO PRODUCTION AWARD, 1973. Pretty is due again in August to Fra Hib Marys P Topcat.**
She is also the dam of **VILLA WAY SUN'S PRECIOUS** – FIRST OHIO JUNIOR PRODUCTION, 1974. THIRD NATIONAL JUNIOR PRODUCTION CONTEST, 1975. 15740 – 705 – 2-06DHIA – 305 – 2x, 17310 – 768 – ME – 305 – 2x. USDA Summary 5/75–2 records average 16283 – 700, COW INDEX: +737M, +32F, 27% RPT.

James Richards & Family
Sullivan, Ohio 44880
Tel. 419–736-2642

HIS SIRE
HICKORY GROVE ROYAL COMMAND
Born 3/15/72
Sire: Norgerts Royal Nance
AI Gold Star Sire – Sire of Nances Pretty (pictured opposite)

DAM OF ROYAL COMMAND

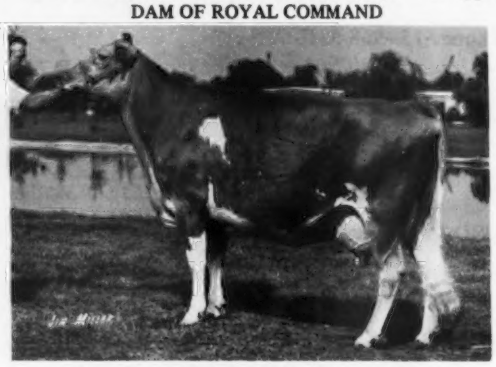

HICKORY GROVES TOP ELENA (E '71, '73)
12720–571–2-2DHIR–305–2x
14250–613–3-2DHIR–305–2x
14590–612–4-5DHIR–298–2x
13860–588–5-5DHIR–305–2x
A daughter of Gayoso View Top Command, AI Gold Star Sire, USDA Summary 9/75–6 records average 14408 lbs. milk, 626 lbs. fat, **COW INDEX: +514M, +12F, 45% RPT.**

Send for price and complete pedigree on PREMIUM – a son of "Pretty" by Royal Command. This bull calf represents our best.

VILLA-WAY FARMS
40 Rods east of the stoplight on U.S. 224.

WAYSIDE FARMS

Roger E. Barnes
Route 4, Kenton, Ohio 43326
Phone (419) 675-1235

Burke Jones
100½ E Franklin
Kenton, Ohio 43326

Farm is north of Kenton State Route 68 to first cross road, first house on the left.

Our Herd Is Strong In The Blood Of LYRENE MAY ROSE PRINCE

– OUR HERD SIRES –

WAYSIDE PRINCE DUKE, Born 1/23/72, 14 due to freshen in our herd.
Sire: Rodneys Bonanza
A son of **Lyrene May Rose Prince,** AI Gold Star Sire.
Dam: Wayside Rosabells Rosita (VG)
6-10DHIA–355–19020–922
7-10DHIA–305–16840–694
Sire: Hominy Hill Furness
Dam: Wayside Venus Rosabell (E)

WAYSIDE BONANZA KING, Born 5/19/73
Sire: Rodneys Bonanza
Dam of this bull is at Sunset Ridge Farm, R.D. Wilson, RR2, St. Charles, Iowa 50240.
Dam: Wayside BS Gemni
2-03DHIA–305–12030–597
4-07DHIA–329–15720–692

FAWN WAY BK NICK, Born 4/25/74
Sire: Chedco Bonanzas King, Gold Star Sire, '69
Dam: Land of Living Nonnie (VG)
A daughter of **Land Of Living Ben Hur,** a son of Shawnee Valeta, 5 times Excellent, Reserve All-American, 2-Year-Old, 1960.

We have a few well bred females for sale. The kind that will go on to make good records for their buyers.

LES-LEN FARM

Lester Settlage & Family
Route 2, St. Marys, Ohio 45885
Phone (419) 753-2130

2 miles southeast of St. Marys on Route 29.

HERD IS ON DHIA TEST . . . 1975 AVERAGE 38.5 COWS, 10979 LBS. MILK, 494 LBS. FAT, ACTUAL

Our Herd Is Rich In Proved Hildiemaid Blood Lines – Backed By The Best Of Paul Beldons Proved Cow Families.

We have used **HILDIEMAID BILLYS WARRIOR B.,** a son of **"Billy"** out of a 4 Times Excellent "Flash," Hildiemaid Flashs Joan B, 12880 – 674 – 5DHIR – 305 – 2x. **HILDIEMAID FLASHS FAME B,** USDA Summary 9/75–92 daughters, 44 herds, **a Pred. Diff. of +688 lbs. milk,** +27 lbs. fat, 80% rpt., 41 classified average 84.5. A "FLASH" son from the great "HONORA B" family.

NOW IN SERVICE . . . HILDIEMAID WISTARS TONY B, Born 1/10/74.
Sire: Lyrene Myras Wistar, AI Gold Star Sire
Dam: Hildiemaid Beautys Red B, 14730 – 714 – 6-04DHIR – 305 – 2x; 14160 – 653 – 7-05DHIR – 305 – 2x. She is out of Hildiemaid Flashs Joan B, she dam of the HILDIEMAID BILLYS WARRIOR B bull we used in our herd.

We are also breeding to–
KELLOGG MINNIES CHOICE
KELLOGG CHIEFS BILLY

OHIO'S

COLUMBIANA–MAHONING GUERNSEY BREEDERS ASSOCIATION

"Where The Action Is" since 1922

Roy Cope–Charter Member
Arthur Wisler–Charter Member
Elmer Riehl–Charter Member
Wade Wehr
John Hawkins
C. J. Harville
Leland Bingham

These members are representing over 200 years of service.

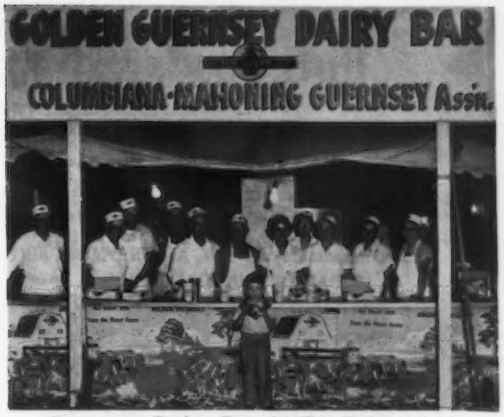

Guernsey Dairy Bar At Canfield, 1954

Officers
Roy Cope, Leetonia, President
Alvin Klingensmith, Leavittsburg, Vice-President
Mrs. Dick Rhodes, Salem, Secretary & Treasurer

Activities
Spring 4-H Banquet
Summer Field Day
District No. 1 Show

Dairy Bar at Fairs
Fall Sale
Interest Free loan for 4-H and FFA members

Members

Mr. & Mrs. Dwain Hawkins
RD 1–46597 S.R. 558
New Waterford, Ohio 44445

*Mr. John Hawkins
RD 1–S.R. 558
New Waterford, Ohio 44445

Mr. & Mrs. Gene Campbell
1330 Antigua, Rd. SW
Carrollton, Ohio 44615

*Mr. & Mrs. Leland Bingham
5217 Burnett Rd.
Kent, Ohio 44240

Mr. & Mrs. Paul Rhoades, Jr.
118 Howe Rd.
Kent, Ohio 44240

Mr. & Mrs. Wendall Clapp
2062 Frost Rd.
Streetsboro, Ohio 44240

*Mr. & Mrs. Roy Cope
2349 S.R. 164
Leetonia, Ohio 44431

*Mr. Arthur Wisler
41433 Wisler Rd.
Leetonia, Ohio 44431

Mr. & Mrs. Clarence Hephner
5389 Lisbon Rd.
Leetonia, Ohio 44431

Mr. & Mrs. Edwin Copeland
12258 Bethesda Rd.
Hanoverton, Ohio 44423

Mr. & Mrs. Vern Deininger
8096 Licking Rd. NW
Malvern, Ohio 44644

Mr. & Mrs. Don Fox and Family
R 1, Box 76
Enon Valley, Pa. 16120

Mr. George D. Musser
RD 2
Enon Valley, Pa. 16120

Mr. & Mrs. William R. Grammer
11810 Johnson Rd.
Beloit, Ohio 44609

*Mrs. Alice Stratton
16441 Benton Rd.
Beloit, Ohio 44609

Mr. & Mrs. Arthur Harville
3595 Cook Rd.
Rootstown, Ohio 44272

Mr. & Mrs. John Rose
358 Cook Rd.
Rootstown, Ohio 44272

*Mr. & Mrs. C. J. Harville
Cook Rd.
Rootstown, Ohio 44272

Mr. & Mrs. Robert Herold
2545 Knox School Rd.
Alliance, Ohio 44601

Mr. & Mrs. Ray Janik
12540 Green Beaver Rd.
Salem, Ohio 44460

Mr. & Mrs. Richard G. Rhodes
11595 South Range Rd.
Salem, Ohio 44460

Mr. & Mrs. Paul Warrington
29357 U.S. 62 W
Salem, Ohio 44460

Mr. & Mrs. Alvin Klingensmith
6300 Nelson-Moser Rd.
Leavittsburg, Ohio 44430

David Klingensmith
6300 Nelson-Moser Rd.
Leavittsburg, Ohio 44430

Paul & Harold Nickle
RD 1
Columbiana, Ohio 44408

Mr. & Mrs. Howard Renkenberger
3625 W. South Range Rd.
Columbiana, Ohio 44408

*Mr. & Mrs. Floyd Lower
373 W. Chestnut St.
Lisbon, Ohio 44432

*Mr. & Mrs. Elmer J. Riehl
200 W. Western Reserve Rd.
Poland, Ohio 44514

Mr. & Mrs. Wilbur Tomlinson
R 6, 5817 McClintocksburg Rd.
Ravenna, Ohio 44266

Mr. & Mrs. Wade N. Wehr
12300 New Buffalo Rd.
North Lima, Ohio 44452

Mr. & Mrs. Dave Hephner
5887 St. Jacobs-Logtown Rd.
Leetonia, Ohio 44431

Mr. & Mrs. Clarence Crosser
10774 Gavers Rd.
Hanoverton, Ohio 44423

Mr. & Mrs. Lloyd Ober
RD 1, 11177 Kinsmen Rd.
Newbury, Ohio 44065

Leslie Ober
RD 1, 11177 Kinsmen Rd.
Newbury, Ohio 44065

Mr. & Mrs. Richard Jewitt
4682 Croseley Cook Rd.
Rome, Ohio 44085

Mr. & Mrs. Daniel Morar
RD 2
Newton Falls, Ohio 44444

Cathy Morar
RD 2
Newton Falls, Ohio 44444

Mr. B. J. Smith
RD 1, Sprucevale Rd.
East Liverpool, Ohio 43920

***Honorary Members**

EBER-ACRES GUERNSEYS

HERD IS ON DHIA – 1975 PRODUCTION
42.3 COWS AVERAGED 11158 LBS. MILK, 551 LBS. FAT – ACTUAL

OUR HERD SIRES

Both are owned jointly with Walter Parker and Sons, Parker Farm, 1901 Jones Road, Hilliard, Ohio

QUAIL ROOST NANCE ROYAL
Born July 30, 1974
Top Bull, Ky. Show and Sale, 1975; Second Bull Calf, NATIONAL GUERNSEY SHOW, Columbus, 1975; Honorable Mention ALL-AMERICAN Bull Calf, 1975.
Sire: Norgerts Royal Nance, AI GOLD STAR SIRE

McDONALD PRINCE GALAHAD
Born March 16, 1973
Sire: Lyrene May Rose Prince
AI GOLD STAR SIRE

DAM OF "NANCE ROYAL"

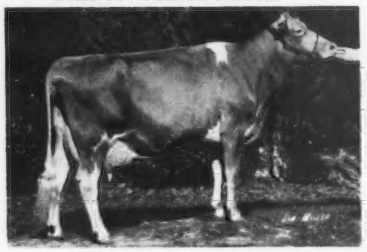

TANNERY HILL FABULOUS VERA (E–91.0)
17000–773–4-10DHIR – 305 – 2x
20470–974–5-10DHIR–305–2x
18800–850–7-00DHIR–305–2x
19640–841–8-03DHIR–305–2x
4 lactations total 87,050 lbs. milk, 3,987 lbs. fat, 1,612 days–2x.
First 4-Year-Old, Senior and Grand Champion, Atlantic Rural Expo, 1969.

DAM OF "PRINCE GALAHAD"

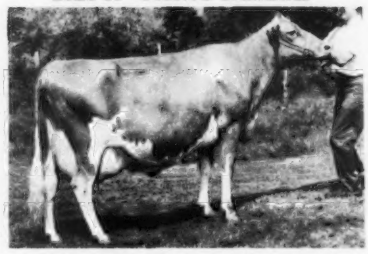

WINACRES CHAMPIONS JANE (E)
7 records include 17100 – 832 – 5-05DHIR – 305 – 2x; 16170 – 746 – 8-06DHIR – 305 – 2x.
She is a maternal sister to –
WINACRES FERDANDS JEAN (E–94.0)
6 records include 20730 – 1136 – 6-04DHIR – 305 – 2x; 21220 – 1166 – 9-02DHIR – 365 – 2x.
Their Dam: Winacres Flashs Jeanette (VG–88 at 12 yrs.)
10 lactations, 115,560 lbs. milk, 5,755 lbs. fat, 3,257 days, 5 classified daughters, 2 E – 3 VG, average 88.6. She is by Fritzlyn Jeanettes Flash, one of the breed's great sires.

EBER-ACRES FARM

Donald and Richard Eberhard
Route 2, Mechanicsburg, Ohio 43044
Phone 614–857-1371

5 miles on Rosedale Road to Patrick Road, then 3 miles to farm.

SHAWNEE FARM –

HUNTSVILLE, OHIO 43324
Route 2

Glenn O. Outland, Owner
Phone (513) 686-2043

1 mile east of US 33
on Co. Road 37

HERD IS ON DHIA . . . 1975 PRODUCTION – 37.6 COWS AVERAGED 11742 LBS. MILK, 560 LBS. FAT, ACTUAL. **Our DHIA Rolling Herd Average on 38.1 cows is 12323 lbs. milk, 578, Actual.**

HERD CLASSIFIED 6 TIMES – 3 EXCELLENT COWS BRED BY US **SHAWNEE GLORY BE (E '67), SHAWNEE VALETA (E 5 TIMES),** RESERVE ALL-AMERICAN 2-YEAR-OLD, 1960, **SHAWNEE PRIDETTA (E '67)** 20050 – 911 – 7DHIR – 305 – 2x. **"Pridetta"** is the dam of **Sande Hill Double Emory** – USDA Summary 1/76 – 617 daughters, 207 herds, **a Pred. Diff. of +1128 lbs. MILK,** +25 lbs. fat, **95% RPT.** "Pridetta" is also the dam of Pine Vista W Pride (E) 19050–789–2-09DHIR–305–2x.

OUR 1975 GOLD STAR DAM – SHAWNEE D E VELVET (VG), 2 records average 14835 lbs. milk, 669 lbs. fat, COW INDEX: **+834 lbs. milk,** +23 lbs. fat, 38% rpt.

A Few Of Our Cows – ACTUAL DHIA PRODUCTION

Shawnee Fancy Nancy	9 lactations total 117,460 lbs. milk, 4,774 lbs. fat
Shawnee Jupiters Dottie	17180–820–5-06–319–2x
Shawnee J D Jenny	12280–664–3-03–317–2x
Shawnee Jill	15590–768–6-05–338–2x

STOCK OCCASIONALLY FOR SALE – PLAN TO VISIT SHAWNEE FARM WHEN IN OUR AREA

We're Counting On Our Homebred Bull

RAEMELTON HALE WRESTLER
Born 1/29/72

Sire: **Fauver Hill Hal Samson,** First Bull Calf, Wis., 1970. First Senior Yearling, Wis., 1971. First Senior Yearling, Junior Champion, Minn., 1971. Junior and Senior Champion, SE. Minn. District Show, 1971. Reserve Champion Bull, Wis. State Fair, 1973, Senior and Grand Champion, Minn. State Fair, 1973. **A King Hal from the Suzette Family.**

His Sire's Dam
FAUVER HILL MASTERS SUZETTE (E–91.0)
11513–568–2-11DHIR–312–2x
12772–652–3-11DHIR–316–2x
12772–646–4-11DHIR–326–2x
15572–851–5-11DHIR–347–2x
13337–679–7-00DHIR–302–2x

His Sire's Granddam
BILLYS SUZANNE OF MONROE (E 3 Times)
12918–650–2-08DHIR–360–2x
16176–808–3-10DHIR–356–2x
19100–971–4-11DHIR–365–2x
19492–988–6-03DHIR–354–2x
19790–1068–7-5DHIR–365–2x
20700–1056–9-0DHIR–365–2x
19230–926–10-2DHIR–365–2x

A "HALE WRESTLER" DAUGHTER
ALL-AMERICAN JUNIOR YEARLING, 1975

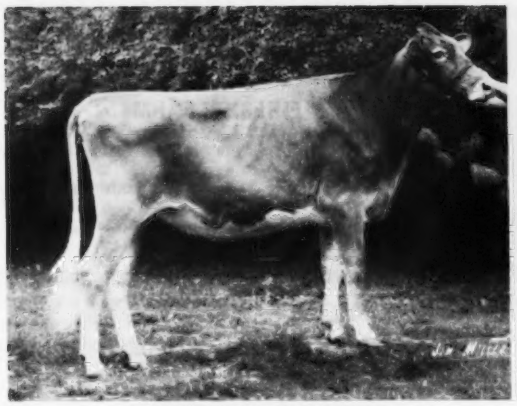

RAEMELTON H W PENNY
First Junior Yearling Heifer, Dist. II Show, Ohio State Fair, National Guernsey Show, Columbus, 1975.
Junior Champion, Dist. II Show
Dam: Cedarbrook Dispatch Poppy (E)
18020–909–9-02DHIR–365–2x
17270–843–7-11DHIR–365–2x
18040–882–6-06DHIR–365–2x

DAM OF HALE WRESTLER

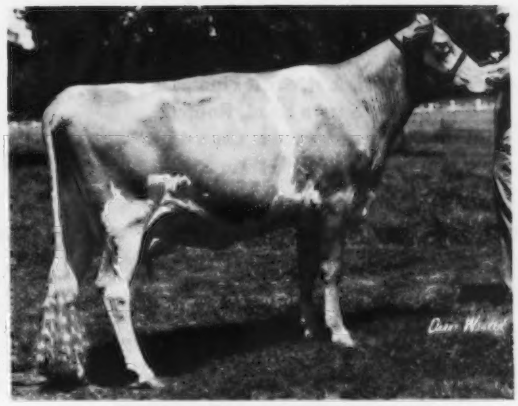

RAEMELTON GOLDEN WINNIE–E '71, '73
12220–629–3-0DHIR–305–2x
14550–778–4-0DHIR–365–2x
17250–944–5-2DHIR–365–2x
16940–803–6-6DHIR–365–2x
13580–639–8-1DHIR–305–2x

1975 PRODUCTION . . . 26 DHIR records averaged 12135 lbs. milk, 4.9%, 593 lbs. fat, ME–305–2x

HERD CLASSIFIED 10 TIMES – 20 HEAD – 3 EXCELLENT – 14 VERY GOOD – 3 DESIRABLE

The Excellents –
Cedarbrook G. King Allene, 13370–645–6-03DHIR–305–2x
Raemelton Villa Bee Bee, 11090–619–2-11DHIR–354–2x
Raemelton Golden Baton, 15530–901–5-03DHIR–365–2x

We also breed to Top AI Sires

RAEMELTON FARM DAIRY

1030 Marion Ave. Road — MANSFIELD, OHIO 44906

Farm is located at the southwest section of Mansfield at the city limits.

Roger A. Black, Owner
Herd Federally Accredited No. 43001

Code (419)756-2571

Ralph E. Turley, Manager
Ohio Bang's Accredited No. 4

FAWNACRES FARM

4 miles southwest of Fredericktown on County Road 11

We are **E-X-P-A-N-D-I-N-G** our herd on the blood of Top AI Sires:

Kellogg Minnies Choice
(+1265M +48F 69%RPT)
Welcome Flashs Hollirex
(+ 755M +47F 95%RPT)
Wee Manor Top Dividend
(+ 962M +41F 35%RPT)

We also breed to NOBA, Inc. Young Sires including–

KoKosing Candy's Wistar
All-American Bull Calf, 1972
Sire: Lyrene Myras Wistar
Dam: Eber Lea Darling Candy

T.B. Accredited **Bangs Certified**

Howard N. & H. Scott Phillips & Families
Sparta Road, Route 2
Fredericktown, Ohio 43019
Phone 614–694-5118 or 614–694-4241

Visitors are always welcome!

OUR FLAME DAUGHTERS COMBINE PRODUCTION AND TYPE

RAEMELTON F FLAME, born 11/4/70
Sire: Spring Ridge G Falcon
Dam: Raemelton Golden Winnie (E)
17250–944–5-02DHIR–365–2x
Another son, Raemelton Hale Wrestler, is the sire of Raemelton H W Penny, ALL-AMERICAN JUNIOR YEARLING, 1975

A Few Of Our "FLAME" Daughters
Fireside F Clara
2-02DHIA–328days–13100–605
Fireside Flame Kate
2-01DHIA–296days–12540–558
Fireside F Kay
2-02DHIA–320days–12060–565
Fireside F Cleo
2-02DHIA–365days–14430–725

At The North Central Ohio District Show, "Flame" sired the first place Junior Get **Fireside Flames Gussie**, first Senior Yearling Heifer. **"Flame"** also sired the first Junior Yearling and Junior Champion.

PRODUCTION IS UP AND OUR FLAME DAUGHTERS ARE HELPING TO MAKE THIS INCREASE

Our October, 1975 Rolling DHIA Average on 54.9 Cows was 13038 lbs. milk, 4.52%, 589 lbs. fat, ACTUAL

FIRESIDE FARMS
11693 E. Co. Rd. 32, Bellevue, Ohio 44811
7 miles southwest of Bellevue on State Route 18 to County Road 32, west ½ mile
John Ziegler **Ted Rutherford, Herdsman**
419–483-5516 **419–483-6080**

Our Guernseys Like To Work!

SECOND HIGHEST GUERNSEY HERD ON DHIA IN OUR STATE

1975 PRODUCTION . . . 37.1 Cows, 14294 lbs. milk, 620 lbs. fat, ACTUAL

AN EXCELLENT–FROM A GREAT FAMILY

MONA LOUS PRINCE JOY (E)
18350–739–2-06DHIA–305–2x
Sire: Lyrene May Rose Prince
Dam: MONA LOUS VALOR JACKIE (VG–89)
18280–804–5-04DHIA–305–2x
Next Dam: HIDEWAY DES PAULA (VG–88)
14380–695–5-11DHIA–305–2x
She is also the dam of
MONA LOUS HANNIBAL PAM (D)
13770–822–3-07DHIA–305–2x

Reserve Senior and Reserve Grand Champion, Ohio State Fair, 1975. Type Production Female, 1975. Second Cow, 4 years and under 5, Ohio State Fair, Junior Show. Shown by Tom Derr, winner of the Senior Showmanship, 1975.

A FULL BROTHER TO "PRINCE JOY" – MONA LOUS PRINCE BILLY, born 1/11/75 is in the Noba, Inc. Young Sire Proving Program. Combines the blood of PRINCE and TRANSFER VALOR.

A Few More Cows – Actual DHIA Records

	AGE	DAYS	MILK	FAT
MONA LOU NANCE NINA	2-04	302	16520	718
EBER LEA WINSTON ANDREA (VG)	4-02	305	14860	754
MONA LOUS FLASH LOUISE (VG)	3-09	305	14730	672
EBER LEA DANDY HALO (D)	2-01	305	14240	604
	3-02	305	14080	645
PAK FARM CONQUEROR GLAM GIRL (VG–88.5)	4-06	305	16890	757

We will breed to MONA LOUS PRINCE BILLY, KELLOGG MINNIES CHOICE and other Top AI Sires

Joseph Derr & Family
Route 2, Carey, Ohio 43316
Phone (419) 387-7360

MONA LOU'S FARM

Directions to farm – Go west on State Route 15, turn north on Co. Road 95 to the second road, turn left on Township Road 22 – first house.

COGNIAC GUERNSEYS COMBINE

PRODUCTION and TYPE

1975 PRODUCTION . . . 38 DHIR records average 12288 lbs. milk, 4.7%, 578 lbs. fat, ME–305–2x. This is an **increase of +985 lbs. MILK and +42 lbs. FAT** per cow over the 1974 DHIR average.

PREMIER BREEDER 15 CONSECUTIVE YEARS AT THE OHIO STATE FAIR – ALSO PREMIER EXHIBITOR THE LAST 4 YEARS

HERD CLASSIFIED 13 TIMES . . . Our Last Classification

33 HEAD . . . 1 EXCELLENT . . . 21 VERY GOOD . . . 5 DESIRABLE

17 By Our Foundation Sire HIGH MEADOWS CHARMER – All Above The Line – 12 VERY GOOD – 5 DESIRABLE

We have also used PRINCE DON, DARIMOST and CORPORAL with GOOD RESULTS

OUR HERD SIRES – BOTH ARE BY DARIMOST

COGNIACS DARI LAD – Born July 23, 1971. Owned jointly with Rineland Manor Farm, E. Jay and Shirley Rinehart, Galion, Ohio. CONTACT EITHER COGNIAC OR RINELAND MANOR FOR "DARI LAD" SEMEN.

DAM OF DARI LAD

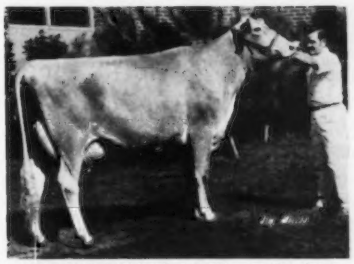

COGNIACS FAMES JOY – E '73, '74
9500–486–2-07DHIR–305–2x
12220–607–3-10DHIR–305–2x
16300–764–5-03DHIR–305–2x

JOY IS BY APPLEBROOK FAMES CORPORAL – AI GOLD STAR SIRE. First 3-Year-Old, Ohio State Fair, North American Dairy Show, 1972. Senior and Grand Champion, Ohio State Fair, 1972. Reserve All-American 3-Year-Old, 1972. Second Dry Cow, 3 Years and Over, Ohio State Fair, 1973. First, North American Dairy Show, 1973. First Aged Cow, Senior and Grand Champion, Ohio State Fair, 1974.
Dam: McDonald Farms C V Joyce, 14070–608–8-08DHIR–305–2x

We also have a son of **"Joy"** by our **"Challenger"** bull ready for service for sale!

ANOTHER DARIMOST SON IS IN SERVICE AT COGNIAC . . . HIGH MEADOWS DARI CHALLENGER, Born July 13, 1971.

DAM OF DARI CHALLENGER

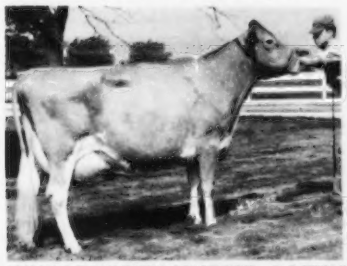

BAYVILLE VERITY JAYETTE–E 6 TIMES
12720–615–Sr3DHIR–305–2x
13550–626–6-05DHIR–305–2x
13800–623–8-05DHIR–305–2x
13460–601–9-04DHIR–305–2x
16030–708–10-5DHIR–305–2x
14400–662–11-8DHIR–305–2x

9 lactations, 123,920 lbs. milk, 5,790 lbs. fat, 3,208 days. She is by a full brother to Spring Ridge L Grace (E 7 Times–94.0). She is the dam of **Spring Ridge G Falcon.**

FULL SISTER TO DARI CHALLENGER

HIGH MEADOWS DARI JAYETTE – VG '75
First 2-Year-Old, New York State Fair, 1975.

We are also breeding to
BUSHY PARK LEADERS ACE with good results. Our ACE calves are impressive.

You are invited . . . PLAN TO ATTEND THE ANNUAL OHIO STATE GUERNSEY PICNIC – AT OUR FARM, SATURDAY, JULY 17, 1976. **Our herd will be classified on that day**

A CHOICE SELECTION OF BULL CALVES

Located 3 miles east of London on State Route 142

COGNIAC FARM – R. R. 3 – London, Ohio 43140

ROBERT D. SOMMERS & FAMILY, Owners

Tel. 614 — 852 - 0860

MISTY MEADOWS

David Robert Parker and Family, 3780 Taylor Blair, Route 3, London, Ohio 43140. The farm is located off Route 42, 10 miles north of London. Phone 857-1677.

OUR HERD IS ON DHIA . . . Our December 1975 Rolling DHI average on 24.1 cows was 12,171 lbs. milk, 578 lbs. fat, Actual.

HERD SIRES IN SERVICE

McDonalds Prince Galahad, Born 3/16/73
Sire: Lyrene May Rose Prince, AI Gold Star Sire
Dam: Winacres Champions Jane (E)
7 records include 17100 – 832 – 5-05DHIR – 305 – 2x
She is a maternal sister to Winacres Ferdnands Jean (E–94.0) 6 records include
20730–1136–6-04DHIR–305–2x
21220–1166–9-02DHIR–365–2x

Quail Roost Nance Royal, Born 7/30/74
Second Bull Calf, National, 1975; HM All-American Bull Calf, 1975 with 46 points. **Sire: Norgerts Royal Nance. Dam: Tannery Hill Fabulous Vera** (E–91.0), 4 lactations, 87,050 lbs. milk, 3,987 lbs. fat, 1,612 days–2x; 20470 – 974 – 5-10DHIR – 305 – 2x.

Parkers Select Patrick
1st Bull Calf Reserve Jr. Champion, Ohio State Fair, 1975.
Sire: Eber Lea Farm Select
Dam: Lyrene Champion Patty
12430–578–1-10DHIA–305–2x
11320–517–2-10DHIA–305–2x
12010–576–3-09DHIA–305–2x
12091–511–4-09DHIA–238–2x on test.
Second 3-year-old, Ohio, 1974
First 4-year-old, District Show, 1975.

SPRING HOLLOW FARM

Mrs. Evelyn Hoyer
Paul L. Price
Phone 216–378-2771

Route 1, Lakeville, Ohio 44638
1 mile south of the intersection of State Route 39 and 514 on State Route 514

Our herd is strong in the blood of
LYRENE MAY ROSE PRINCE
AI Gold Star Sire

Also In Service . . . A Homebred Bull
SPRING HOLLOW FAYVOR ALBERT
Born 11/11/73
Sire: Housleys Dari Fayvor, AI Gold Star Sire – USDA Summary 1/76–616 daughters, 275 herds, **a Pred. Diff. of +667 lbs. milk,** +28 lbs. fat, 98% rpt., 136 classified average 84.3. **"FAYVOR"** is also the sire of the first place 2-Year-Old at the National, Columbus, and the ALL-AMERICAN 2-Year-Old, 1975.
Dam: Spring Hollow Prince Adele, a daughter of Lyrene May Rose Prince.

Herd is on DHI and we milk 45 head. We are continuing to breed to "PRINCE" and "DARI FAYVOR"

In The Last 5 Years We Bred And Showed 2 RESERVE ALL-AMERICAN BULLS
Fawn Ways Mr Bo Jangle . . . Reserve All-American Bull Calf, 1971
HERD CLASSIFIED 5 TIMES–Dec. 1974–100% Above The Line . . 14 HEAD – 1 E – 9 VG – 4 D
6 By Lyrene May Rose Prince, 4 Very Good–2 Desirable

BOTH BULLS WERE FROM THE SAME FEMALE LINE
RESERVE ALL-AMERICAN YEARLING BULL, 1975

FAWN WAY P D PERFECTION Born 7/12/73
First at the NATIONAL, Columbus
Sire: Lyrene Prince Duke, AI Gold Star Sire
USDA 1/76–474 daughters, 177 herds, a Pred. Diff. of +274 lbs. milk, +30 lbs. fat, 94% rpt., +$42
Dam: Fawn Way B K Precious (VG–88)
14280–683–2-07DHI–365–2x
12270–537–4-01DHI–292–2x
14580–689–5-00DHI–331–2x
Next Dam: Land of Living B H Mertt
First Senior Calf, Ohio, 1967
Dam of Fawn Ways Mr Bo Jangle
RESERVE ALL-AMERICAN BULL CALF, 1971
12490–606–6-01DHI–305–2x
14840–690–7-00DHI–365–2x
13054–656–8-11DHI–302, Inc.

Our Excellent

YORKLYNN VIKINGS PAULINE (E '73, '74)
11720–588–3-03DHI–305–2x
13190–647–4-04DHI–305–2x
17350–865–5-05DHI–365–2x
17900–931–6-09DHI–365–2x
Her son, FAWN WAY MR PAUL, born 11/29/73, by Chedco Bonanzas King, is on lease to Wilton E. Dicke, Berry Dale Farm, Bremen, Ohio.
A recent addition to our herd – Kokosing Darimost Rose (VG), 11020 – 514 – 2-03DHIR – 305 – 2x, 15010 – 714 – 3-05DHIR – 305 – 2x; 17480 – 837 – 5-03DHIR – 365 – 2x.
We are breeding to CLOVELLY TOP HORNET, USDA Summary 1/76–113 daughters, 60 herds, **PRED. DIFF. +1187 MILK,** +30 FAT, 83% RPT., 36 classified average 86.6.
KELLOGG CHIEFS BILLY, USDA Summary 1/76–25 daughters, 18 herds, **PRED. DIFF. +603 MILK,** +28 FAT, 56% RPT.

Ira C. Place – Phone (419) 657-6775
Tim Place – Phone (419) 657-6512
Route 3, Wapakoneta, Ohio 45895

FAWN WAY FARM

Farm is located 5 miles north of Wapakoneta on State Route 197

KOKOSING FARMS

TWO OF OUR TOP BROOD COWS

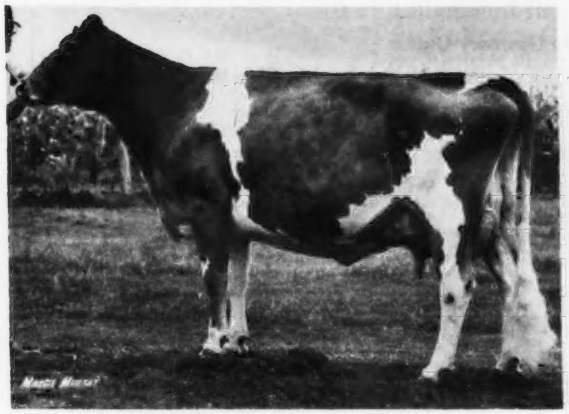

LINDA VISTA WISTARS CAPER (E–91.0)
17060–896–5-04DHIR–305–2x
USDA Summary 10/74–5 records average 13453 lbs. milk, 606 lbs. fat, COW INDEX +518 MILK, +24 FAT, 44% rpt. A daughter, Kokosing Darimost Connie, sold for $1,500 as an open heifer, in the 4th Annual National Heifer Sale, 1974.
"CAPER" IS DUE IN JULY TO OLYMPIC VIEW B MAVERICK

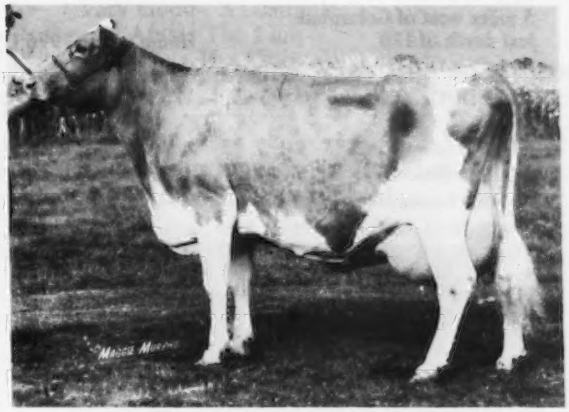

EBER LEA DARLING CANDY (VG–89)
16460–1042–5-07DHIR–365–2x
17250–1039–4-06DHIR–365–2x
14930–835–3-05DHIR–337–2x
14130–765–2-01DHIR–365–2x
Sire: Lyrene Prince Don
AI GOLD STAR SIRE
Dam: Eber Lea Fancy Carmel (E)
16060–745–2-01DHIR–365–2x
Next Dam: Eber Lea Princess Candy (E)
*18940–*976–4-00DHIR–305–2x
National and All-Time Ohio Class Leader.
"CANDY" IS DUE IN MAY TO OLYMPIC VIEW B MAVERICK

DARLING CANDY is the dam of KOKOSINGS CANDYS WISTAR, ALL-AMERICAN BULL CALF, 1972. We are breeding to this Syndicate Bull. DARLING CANDY IS ALSO THE DAM OF KOKOSINGS FLASHS MILLY, A DAUGHTER OF FRITZLYN JEANETTES FLASH. MILLY IS DUE IN JUNE TO OLYMPIC VIEW B MAVERICK.

A 100,000 Pound Brood Cow

KOKOSINGS GOLDEN ROSE, 7 records average 15315 lbs. milk, 723 lbs. fat, COW INDEX 5/75 – +566 MILK, +26 FAT, 38% Rpt. **7 lactations, 2,477 days, 5,276 lbs. FAT, 111,190 lbs. MILK**; 20890 – 1019 – 8-11DHIR – 305 – 2x; 14240 – 598 – 7-11DHIR – 305 – 2x; 18570 – 884 – 6-11DHIR – 305 – 2x.

KOKOSINGS TOP BUCKEYE
Soon To Be Available Through American Breeders Service, Inc., DeForest, Wisconsin.
His Dam: Kokosing Darimost Princess (E–91)
17110–765–2-07DHIR–305–2x
18730–755–4-10DHIR–365–2x
His Granddam: Kokosings Royalmost Princess (VG)
She has two records over 700 lbs. Fat
His Great Granddam: Kokosings Free Laughter (E)
Tarbell Trophy Winner, 1963
21794–1095–8-01DHIR–305–2x
25159–1277–8-01DHIR–365–2x

We have a choice selection of breeding stock for sale at all times, also registered Walker Coonhound Pups and Australian Bobtail Shepherd Pups (available now).

KOKOSING FARMS
Mrs. M. C. Bouton & Sons
Tel. 614–392-6206, 614–397-1029
HARRY JIM

12839 Green Valley Road, Mt. Vernon, Ohio 43050
1 mile north of Mt. Vernon, Route 13, turn left at Railroad Crossing — first house on County Road 13.

PARKER FARM — 1901 Jones Road, Hilliard, Ohio 43026

Walter Parker and Sons
614–878-3391
5 miles west of Columbus,
just north of I70

Take Alton-Darby Road Off Hwy. 40, past COBA to Walker Road, left on Walker Road to Jones Road

Home of the 1976 Ohio Guernsey Queen

HERD IS ON DHIA TEST . . . 10th High Herd In Ohio regardless of size. 2nd high herd in Ohio with 60 or more cows. 1975 PRODUCTION . . . 62.6 COWS, 12125 lbs. milk, 607 lbs. fat, actual

TWO OF OUR HERD SIRES

McDONALDS PRINCE GALAHAD
Born 3/16/73
Sire: Lyrene May Rose Prince, AI Gold Star Sire

HIS DAM

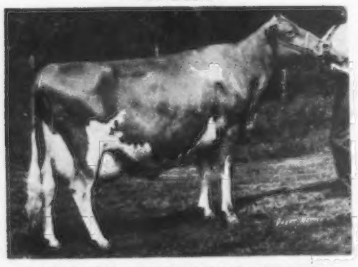

WINACRES CHAMPIONS JANE (E)
7 records include 17100 — 832 — 5-05DHIR — 305 — 2x; 16170 — 746 — 8-06DHIR — 305 — 2x. She is a maternal sister to Winacres Ferdands Jean (E—94.0) 6 records include 20730 — 1136 — 6-04DHIR — 305 — 2x, 21220 — 1166 — 9-02DHIR — 365 — 2x. Their Dam: Winacres Flashs Jeanette, VG—88.0 at 12 years, 10 lactations total 115,560 lbs. milk, 5,755 lbs. fat, 3,257 days. 5 classified daughters, 2 E — 3 VG, average 88.6.

QUAIL ROOST NANCE ROYAL
Born 7/30/74
Top Bull, Ky. National Sale, 1975; Second Bull Calf, National Guernsey Show, Columbus; HM All-American Bull Calf, 1975 with 46 points.
Sire: Norgerts Royal Nance, AI Gold Star Sire

HIS DAM

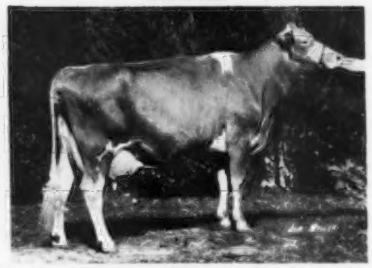

TANNERY HILL FABULOUS VERA (E—91.0)
First 4-Year-Old, Senior and Grand Champion, Atlantic Rural Exposition, 1969. 17000 — 773 — 4-10DHIR — 305 — 2x, 20470 — 974 — 5-10DHIR — 305 — 2x, 18800 — 850 — 7-00DHIR — 305 — 2x, 19640 — 841 — 8-03DHIR — 305 — 2x. 4 lactations total 87,050 lbs. milk, 3,987 lbs. fat, 1,612 days.

These two bulls are owned jointly with Donald and Richard Eberhard, Eber-Acres, Route 2, Mechanicsburg, Ohio 43044

WE ALSO BREED TO TOP AI SIRES

1923 —— EDINHAM —— 1976

53 With Registered Guernseys

In the fall of 1971 we sold our milking herd. We no longer milk Guernseys but we do have a good selection of heifers that we will sell before they freshen.
OUR HEIFERS ARE RICH IN THE BEST OF GREEN MEADOW BREEDING.

We have heifers by such well-known sires as:
APPLEBROOK FAMES CORPORAL
LYRENE MAY ROSE PRINCE
LYRENE PRINCE DUKE

Many of the heifers we have to sell will be bred to bulls like –
CLOVELLY TOP HORNET
NOLICHUCKEY T C TRANSFER
AND OTHER TOP AI SIRES

SEND FOR OUR LIST OF AVAILABLE BRED HEIFERS

EDINHAM FARM

Leland C. Bingham, 5217 Burnett Road, Kent, Ohio 44240
Farm is south of Kent on Route 43, turn left on Meloy Road, then left on Burnett Road – Phone (216) 673-7913

MONTCLAIR GUERNSEY FARM

Route 1, Box 166, Versailles, Ohio 45380. Phone 513–526-3474. The farm is one mile west of Versailles on Route 185 to the Versailles-Yorkshire Road, north 2½ miles.

1975 DHIA average . . . 21.8 COWS, 11500 lbs. milk, 524 lbs. fat, Actual

Our October 1975 Rolling Herd Average on 22.7 Cows was 12220 lbs. milk, 568 lbs. fat, Actual

A Few Of Our Cows

MONTCLAIR ROSEBUDS PEBBLES
16420–633–9-05DHIA–342 days–2x
MONTCLAIR IOANS JENNY
15260–758–2-01DHIA–365–2x
MONTCLAIR OPALINE IOAN
12590–510–9-09DHIA–305–2x
MONTCLAIR CINDER GALE
12970–560–9-04DHIA–305–2x
MONTCLAIR PENNYS ANN
13400–597–9-02DHIA–300–2x

We Breed To Top CURTISS AI Sires

PRIDE-N-JOY FARMS

HERD HAS BEEN CLASSIFIED 7 TIMES

In our last classification there were 19 Very Good And 47 Desirable Cows – 66 ABOVE THE LINE

10 By Lauxmount Halcon – 7 Very Good - 3 Desirable
21 By KoKosing C B Ross – 19 Above The Line
7 By Burgers Place Billy – All Above The Line
11 By Eber Lea Farms Wonder – 10 Above The Line

OUR HERD SIRES

EBER LEA FARMS WONDER... Combines The Blood Of **The Excellent "FLASHS ZELMA" and "PRINCESS CANDY" Families.** "WONDER" is a maternal brother to **EBER LEA FARMS WINSTON** – USDA Summary 1/76–191 daughters, 100 herds, **a Pred. Diff. of +522 lbs. milk,** +18 lbs. fat, **89% rpt.**

"WONDER" is sired by **Eber Lea Farms Dandy,** USDA Summary 1/76–22 daughters, 15 herds, **a Pred. Diff. of +150 lbs. milk,** +9 lbs. fat, 55% rpt. **"DANDY"** is sired by **Lyrene Prince Don, AI GOLD STAR SIRE** and out of Eber Lea Princess Candy (E) *18940 – *976 – 4-0DHIR – 305 – 2x.

HIS DAM

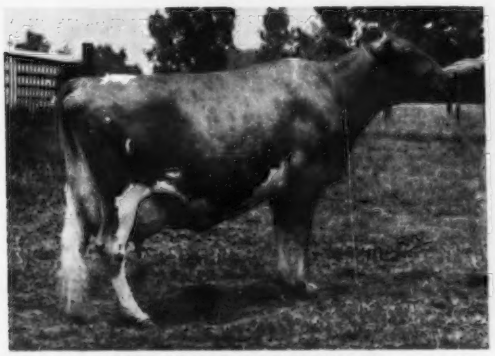

EBER LEA FLASHS ZELMA (E)
3 times a State Production Leader
16550–868–5DHIR–365–2x
Sire: Fritzlyn Jeanettes Flash
AI GOLD STAR SIRE–one of the great bulls of the breed.
"ZELMA" is also the dam of Eber Lea Brilliant Dazzle (E) 14110 – 733 – 3-01DHIR, purchased by Liseter Farm, Newtown Square, Pa. for $4,200. "DAZZLE" is the dam of Eber Lea Farms Dazzler, USDA Summary 1/76–29 daughters, 13 herds, **a Pred. Diff. of +211 lbs. milk,** +17 lbs. fat, 52% rpt.

FULL SISTER TO HIS SIRE

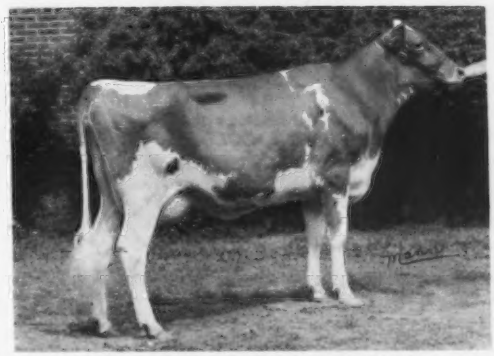

EBER LEA DARLING CANDY (VG–89)
Purchased by Mrs. M. C. Bouton and Sons, KoKosing Farms, Mount Vernon, Ohio.
14130–765–2-01DHIR–365–2x
14930–835–3-05DHI–337–2x
17250–1039–4-06DHIR–365–2x
16460–1042–5-07DHIR–365–2x
She is also the dam of the Syndicate bull – KOKOSINGS CANDYS WISTAR, All-American Bull Calf, 1972.

COGNIACS IDEAL EDWARD – Owned jointly with Robert D. Sommers and Family, R 3, London, Ohio. **Sire: McDonald Farms Nance Ideal** (a "NANCE" out of a "BILLY")

HIS DAM

COGNIACS CHARMING ETHELENE – E 3 TIMES
15730–823–2-10DHIR–365–2x
16290–839–4-03DHIR–305–2x
16660–882–6-00DHIR–305–2x
1st 3-Year-Old, Sr. & Gr. Ch., Ohio, 1969. Member of A-A Sr. Get, 1968 (only unanimous A-A selection). Member of HM A-A Senior Gets, 1969, 1970. **Sire: High Meadows Charmer.**

HIS SIRE'S DAM

McDONALD FARMS B GRETCHEN (VG)
11770–585–2-02DHIR–305–2x
11120–557–3-02DHIR–305–2x
A Billy out of an Excellent High Neptune daughter of McDonald Farms Miss Yvette (VG–5 Times), 11290 – 565– 7DHIR – 305 – 2x, All-American Produce, 1972. 3 tested daughters, 2 full sisters – both Excellent.

The Paul Riegel Family
9791 Lancaster-Circleville Road
Amanda, Ohio 43102
Tel. 614–969-2166

PRIDE-N-JOY FARMS

The farm is located 11 miles east of Circleville, Ohio, on State Route 188.

PRODUCTION

ALL AVG. ME–305–2x

YEAR	NO. RECORDS	MILK	FAT
1975	18	14275	662
	6th High in Country for MILK		
1974	21	13063	620
*1973	14	13088	639
	10 classified avg. 84.3		
*1972	20	13515	650
	16 classified avg. 85.2		
*1971	36	13488	628
	27 classified avg. 84.2		
*1970	18	13734	636
	17 classified avg. 84.2		
*1969	23	13379	634
	23 classified avg. 84.3		
*1968	21	12673	607
	21 classified avg. 84.7		
*1967	23	12920	621
	20 classified avg. 85.4		
*1966	21	12400	587
	21 classified avg. 83.5		
*1965	28	12390	593
HERD	22 classified avg. 83.9		
1964	22	11848	598
1963	23	11561	582
*1962	35	10751	521
	26 classified avg. 83.9		
*1961	18	10725	520
	15 classified avg. 82.8		

*GOLD STAR HERD ONCE, GOLD STAR BREEDER 10 TIMES

1975 PRODUCTION – HIGHEST TO DATE IN THE PAST 15 YEARS. Our 1975 DHIR herd lactation average shows an INCREASE of +1212 lbs. MILK, 42 lbs. FAT over our 1974 average.

Locust Grove Florie, 21157 – 877 – ME – 305 – 2x, State Leader 1st M, 1st F

Locust Grove Joycetta, 17369 – 703 – ME – 305 – 2x, State Leader, 1st M

LOCUST GROVE FARM

Edson Roush
Route 1, Racine, Ohio 45771
Phone: 614–949-2175

5 miles north of Racine on Bashan Road by Carmel Church.

PLUS MILK PRED. DIFF. SIRES BRED BY US

Hildiemaid Flashs Fame B–USDA Summary 9/75
+688 MILK, +27 FAT, 80% RPT.

Hildiemaid Billy Joe B–USDA Summary 1/76
+414 MILK, +18 FAT, 22% RPT.

Hildiemaid Flashs Honor B–USDA Summary 1/76
+352 MILK, +19 FAT, 59% RPT.

Hildiemaid Diamond Jim B–USDA Summary 1/76
+67 MILK, +2 FAT, 70% RPT.

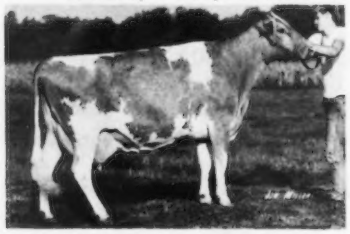

Hildiemaid Billys Bonita B (E 5 Times)
13000–640–5-2DHIR–305–2x

Sire: Burgers Place Billy

Dam: Hildiemaid Transfers Fawn B (VG)
9 lactations total 110,570 lbs. milk, 5,561 lbs. fat, 3,003 days–2x

Next Dam: Hildiemaid Masters Queen B (VG)
9 lactations total 133,184 lbs. milk, 6,188 lbs. fat, 3,096 days, 21901–1001–8HIR–305–2x

Third Dam: Hildiemaid Pre Honora B
10 official records total, 132,556 lbs. milk, 5,607 lbs. fat, 3,352 days–2x; 17752 – 759 – 5yrs – 365C – 2x, 3 daughters with over 20,000 lbs. milk.

GOLD STAR DAM

HEIFERS FOR SALE We now have 29 head in our herd

HILDIEMAID FARM

Paul Beldon, R. 5, Box 211, Van Wert, Ohio 45891 – Phone (419) 495-2401. Farm is 5 miles south of Convoy, south of State Route 224, where Route 49 goes north.

1911 OBERLAND 1976

123 HEAD Of Registered Guernseys

Our Last Classification

3 Excellent – 32 Very Good – 21 Desirable – 1 Average

Our Rolling DHI Herd Average on 71 Cows
10,970 lbs. milk, 512 lbs. fat

We are located 22 miles east of Cleveland on State Route 87

Oberland Farms
11177 Kinsman Road
Newbury, Ohio 44065

Telephone: 216–564-5457

GOLD BANNER FARM

HERD CLASSIFIED 13 TIMES

1974 Classification . . . 32 HEAD

1 EXCELLENT – Dendels Orchards P Ruth, 14260 – 711 – 5-09DHIR – 305 – 2x. **Her son, Gold Banner Bond Russ was sold to Norbert Dues, Coldwater, Ohio. Another "RUTH" son – GOLD BANNER WIN RUDY, born 1/27/74, by Eber Lea Farms Winston, is being used in our herd. 25 VERY GOOD – 6 DESIRABLE**

We classified 9 by WOODACRES DARI BONDSMAN – 7 VERY GOOD – 2 DESIRABLE

HERD IS ON DHIR . . .

1975 . . . 48 DHIR records average 12282 lbs. milk, 591 lbs. fat, ME–305–2x

1974 . . . 41 DHIR records average 12030 lbs. milk, 557 lbs. fat, ME–305–2x

1973 . . . 42 DHIR records average 11880 lbs. milk, 549 lbs. fat, ME–305–2x

FOR SALE . . . A Son Of Woodacres Dari Bondsman out of Maple Leaf N Matilda (VG), 13610 – 690 – 4-04DHIR – 305 – 2x, 14370 – 735 – 3-03DHIR – 305 – 2x. Minn. State Leader for Fat.

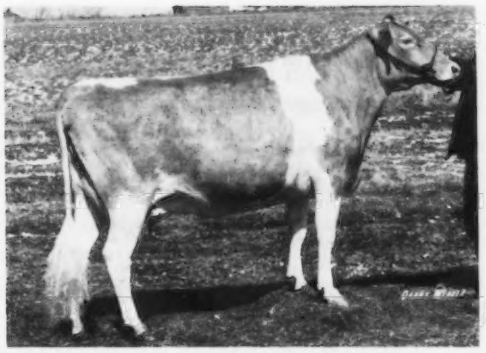

YELLOW CREEK JOLLY CHIC (E '72, VG '74–88)
12040–714–2-11DHIR–365–2x
11680–700–4-08DHIR–305–2x
10790–640–5-11DHIR–305–2x

Member of First Produce, Midwest Classic, 1972. She is by a son of Maple Lawn Farm Jessola (E), 16518 – 1031 – 5-01DHIR – 365 – 2x, and out of Owens Place Flashs Flamingo (VG), 15570 – 792 – 6-03DHIR – 305 – 2x. Her son **GOLD BANNER KINGS CHESTER,** by Woodacres King Pharoah, is owned by Paul L. Gierhart and Son, Bryant, Indiana. **We have a daughter of Jolly Chic in our herd.**

HER SON FOR SALE

WACALU J ROSETTA (VG)
12510–657–5-11DHIR–305–2x
15960–859–6-11DHIR–365–2x
15090–791–8-02DHIR–365–2x
14340–782–10-5DHIR–305–2x

Sire: Woodacres Emporers Jupiter
USDA 1/76–106 daughters, 43 herds, **a Pred. Diff. of +536 lbs. milk,** +22 lbs. fat, 79% rpt., 34 classified average 84.2.

HER SON BY WOODACRES DARI BONDSMAN IS FOR SALE

ANOTHER HERD SIRE AT GOLD BANNER – GOLD BANNER PRINCE MARTIN, Born 12/28/72. **Sire: Lyrene May Rose Prince,** AI Gold Star Sire. **Dam: Oberland Transfer Marleen (VG),** 16890 – 674 – 12-07DHIR – 365 – 2x; 16550 – 692 – 6-10DHIR – 305 – 2x. She is also the dam of **GOLD BANNER BOND MARLENE (VG)** 13150 – 538 – 3-04DHIR – 305 – 2x, she a full sister to **GOLD BANNER BOND MARKSMAN,** born 4/16/74, owned jointly with Harold LaVon Brock and Family, New Weston, Ohio.

PLAN TO VISIT GOLD BANNER FARM – The farm is located 2 miles south and 1¼ miles west of Coldwater on Philothea Road.

Carl Fortkamp, Owner
R R 1, Coldwater, Ohio 45828
Phone: 419–678-2497

IT PAYS TO BUY AND USE LOCUST HILL BRED BULLS

AT FRANCHESTER FARMS

◀**LOCUST HILL LYNDON,** born 11/28/71
RESERVE ALL-AMERICAN AGED BULL, 1975
Sire: Lyrene Prince Don, AI Gold Star Sire
Dam: Locust Hill Levity Lynn (VG)
14200–713–4-02DHIR–305–2x
14140–630–7-06DHIR–305–2x
She is from our great family that stems direct from the foundation cow, Woodlark Levity Lynn, GOLD STAR DAM – Dam of 10 daughters.

AT PRIMROSE LANE – A Full Brother In Blood To Lyndon
LOCUST HILL LEVITY LEO–Born 10/12/69, is being used at Primrose Lane Farm, Floyd and Betty Livingston, Union City, Ohio. **A Plus Milk Pred. Diff.** – USDA Summary 1/76–16 daughters, 2 herds, **a Pred. Diff. of +29 lbs. milk,** +2 lbs. fat, 22% rpt. "LEO" is by Prince Duke. "LYNDON" is by Prince Don. Both are out of "Levity Lynn" – the Lynn family.

LOCUST HILL FARM GUERNSEYS COMBINE PRODUCTION AND TYPE
10th Highest Herd In The Country For Milk (10–30 records)
★GOLD STAR GUERNSEY BREEDER FOR THE 3rd TIME

April DHIA Rolling Herd Average 13,476 lbs. milk, 670 lbs. fat

HERD CLASSIFIED 10 TIMES . . . Our last classification
17 HEAD . . . 13 VERY GOOD – 4 DESIRABLE
5 By Lyrene May Rose Prince – ALL VERY GOOD

Russell Fetter and Lee Smetzer
Route 1, Big Prairie, Ohio 44611
Tel. 216–378-2646

LOCUST HILL FARM
1 mile east of Nashville on State Route 39

MILHAVEN FARM

August G. Dues, Jr.
R 1, Box 141, St. Henry, Ohio 45883
Phone (419) 678-2989

2 miles south of Coldwater on Route 118, 3 miles west on Philothea Road, one mile south of Township Line Road.

1975 DHIA Average . . . 32.2 COWS was 10307 lbs. milk, 484 lbs. fat, Actual

– OUR HERD SIRE –

GOLD BANNER DARI BRADY
Born 6/10/73
Sire: Western Glow Darimost
AI Gold Star Sire
Dam: Wagners S Beauty
16020–722–3-06DHIR–305–2x
17622–765–ME–305–2x

We previously used in our herd –
GOLD BANNER PRINCE PHIL
Born 11/6/71
A son of **Lyrene May Rose Prince,** AI Gold Star Sire and out of Gold Banner Princess Phyllis, 13320–629–5-09DHIR–305–2x, a maternal sister to Gold Banner F. Phyllis (E)

HERD CLASSIFIED 3 TIMES

RIVARRE FARM

G. H. Kraner, P.O. Box 162
Wren, Ohio 45899

HERD IS ON DHIR TEST

1975 . . . 21 DHIR records average 11320 lbs. milk, 4.8%, 540 lbs. fat, ME–305–2x.

100,000 POUND COWS

RIVARRE IDORA – 9 lactations, 2,836 days, 4,813 lbs. fat, **108,210 lbs. MILK.**

RIVARRE INA – 9 lactations, 2,998 days, 4,883 lbs. fat, **103,130 lbs. MILK.**

5 COWS TO MAKE OVER 13,000 LBS. MILK, ACTUAL DHIR Production In 1975.

Rivarre C Amy	13290–641–3-07DHIR–305–2x
Rivarre H Mabels Nada	13360–678–5-02DHIR–305–2x
Rivarre Kays Susie	13290–597–6-05DHIR–305–2x
Rivarre Mona	13110–641–6-06DHIR–305–2x
Rivarre Madeleines Pat	15360–812–4-07DHIR–365–2x

"Pat" is bred to Kellogg Minnies Choice

We breed to Top AI Sires, Bulls like Lyrene May Rose Prince.

STOCK OCCASIONALLY FOR SALE

"Looking Good"

6th Highest Herd In The Country For Milk
(30–50 records)

1975 Production . . . 37 DHIR records average 13,756 lbs. milk, 4.6%, 636 lbs. fat, ME–305–2x

Our 1975 Production showed an INCREASE of +914 lbs. MILK and +46 lbs. FAT per cow over our 1974 DHIR lactation average.

	MILK	FAT	AGE	DAYS	
Teacups View Humble Lynn	14810	798	3-02	305–2x	1st MILK
	16735	877	ME	305–2x	
Teacups View Heavens Jennifer	15800	804	4-02	310–2x	
	16940	856	5-02	305–2x	
Teacups View Dillie Hillie	14720	739	6-08	299–2x	
Teacups View Candy Hello	15600	643	6-09	305–2x	
Teacups View Fifi Imogene	13020	617	6-04	305–2x	
Teacups View Sherry Jackie	14600	635	5-03	305–2x	
Teacups View Hila Kathleen	16500	749	4-07	305–2x	
Teacups View Hope Kutie	14700	626	4-06	295–2x	
Teacups View Asters Juliet	13940	648	4-05	298–2x	
Teacups View Winnie Kimberly	14820	558	4-02	305–2x, pending	
Teacups View Happy Lucky	13480	694	3-01	305–2x	
Teacups View Clarabelle Marie	13750	588	3-00	305–2x	
Teacups View Joey Linda	13130	596	2-02	305–2x	
Teacups View Jeanette's Lesia	13250	578	2-01	305–2x	
Teacups View Icy Miriam	13590	643	2-05	296–2x	

We breed to Teacups View W Midnight, born 1/24/72. A son of **Lyrene Myras Wistar,** AI Gold Star Sire, full brother to **Teacups View Rusty Iron (VG),** 14729 – 705 – 2-05 – 332 – 2x; 15450 – 748 – 3-02 – 302 – 2x; 15580 – 759 – 4-02 – 284 – 2x, Gold Star Dam, May 1973.

We also breed to Top AI Sires

Visitors Welcome

Teacups View Guernsey Farms

2½ miles east of North Star on North Star, Ft. Laramie Road

Arthur Bruening and Family–Owner
Route 1
Yorkshire, Ohio 45388

John Bruening, Herdsman
Tel. 582-3150

RIDGEVIEW FARMS

Theodore H. Poth, 6385 Rey Bolt Road
Pickerington, Ohio 43147 Phone 614–837-4061

HERD IS ON DHIA . . . Our Rolling DHI average for January was 11665 lbs. milk, 4.8%, 563 lbs. fat, on 51.1 Cows

We Breed To Top COBA Sires

SANDE HILL DOUBLE EMORY, USDA 1/76–617 daughters 207 herds, a **Pred. Diff. of +1128 lbs. milk,** +25 lbs. fat, 95% rpt.

KELLOGG MINNIES CHOICE, USDA 1/76 –62 daughters, 28 herds, a **Pred. Diff. of +1265 lbs. milk,** +48 lbs. fat, 69% rpt.

WELCOME FLASHS HOLLIREX, USDA 9/75–417 daughters, 173 herds, a **Pred. Diff. of +891 lbs. milk,** +51 lbs. fat, 94% rpt.

We Are Counting On These High Plus Milk Sires With High Repeatability To Help Us Continue To INCREASE Our Herd PRODUCTION.

WACALU . . . Where JUPITER was proved!

WOODACRES EMPORERS JUPITER
USDA Summary 1/76–106 daughters, 43 herds, a **PRED. DIFF. OF +536 LBS. MILK,** +22 lbs. fat, 79% rpt., 34 classified average 84.2.

WE STILL HAVE SEVERAL JUPITER DAUGHTERS IN OUR HERD

A "PRINCE" out of a "JUPITER" sired many good ones for us.

WACALU MAY ROSE PRINCE
Born 6/10/67
Sire: Lyrene May Rose Prince, AI Gold Star Sire
Dam: Wacalu J Zandra (VG)
13310–563–Sr2DHIR–305–2x
A daughter of Woodacres Emporers Jupiter

A Few Of His Daughters

Wacalu P Elaine	13470–540–2-07DHIR–305–2x
	12590–557–4-08DHIR–305–2x
Wacalu P Patina	11590–565–2-08DHIR–305–2x
Wacalu P Louise	11320–489–3-07DHIR–305–2x
Wacalu P Patty	12320–575–2-10DHIR–305–2x

WE ARE BREEDING TO TOP ABS SIRES

Larry Kuns Phone 684-5887
James Kuns Phone 684-7163
Route 1, Castalia, Ohio 44824

WACALU FARM
2 miles southeast on Miller Road

We're Breeding To This Bull From The "A" Family

VALLEY SET JUPITER AMBITION
Born 4/21/72

Sire: Valley Set G. Jupiter, a son of Valley Set Prince General he by Lyrene May Rose Prince, AI Gold Star Sire and out of Valley Set E. Ginger (E), 10 lactations, 3,351 days, 6,956 lbs. fat, 135,330 lbs. milk. G Jupiter is out of Valley Set Artists Judith (VG Twice–88), 13690 – 651 – 2-08DHIR – 305 – 2x, First 2-Year-Old, Indiana, 1967. Member Reserve All-American Best 3 Females, 1967.

HIS DAM

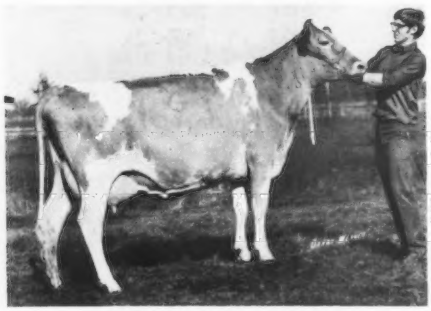

VALLEY SET CHAMP ANGELA
10470–539–2-03DHIR–305–2x
10940–587–3-04DHIR–305–2x
10460–568–4-07DHIR–277–2x
1st 3-Year-Old, (Class of 32), National Guernsey Show, 1973. Best Uddered 3-Year-Old, National, 1973. First 3-Year-Old, Midwest Guernsey Classic, 1973.
Sire: Housleys J Champion
Dam: Valley Set Als Alice (E), 10320 – 504 – 3-03DHIR – 305 – 2x. Member of All-American Produce, and First Produce, Indiana; National, 1974.

MATERNAL BROTHER TO HIS SIRE

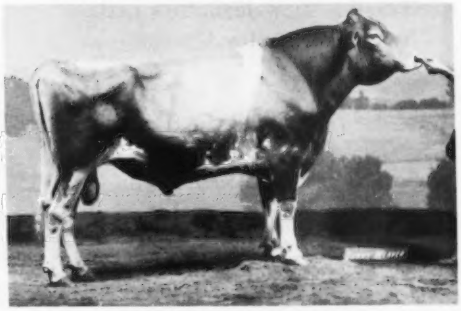

VALLEY SET CHAMP JESSE
All-American Aged Bull, 1974, 1975. Twice A National Grand Champion.
Sire of the All-American Junior Get, 1975.

Homer and Julianne Frahm
RR 3, Celina, Ohio 45822
Phone 419–586-7080

PLAN TO VISIT OUR HERD WHEN IN THE AREA

GRAND LAKE FARM
3½ miles north of Celina on US 127, ½ mile west on Morrow Road.

The future looks good at Klineheim Farm

HERD IS ON DHIR TEST . . . 1975 PRODUCTION – 14 DHIR records average 12496 lbs. milk, 4.7%, 591 lbs. fat, ME–305–2x. On DHI in 1975. 17.2 COWS AVERAGE 12006 LBS. MILK, 568 LBS. FAT, ACTUAL.

A Few Of Our Top Cows – Actual DHIR Records

	AGE	DAYS	MILK	FAT
Locust Hill Luanne (VG)	2-04	291	10030	543
*State Leader MILK and FAT in 1973	*3-04	305	14740	790
	4-05	306	15650	873
	5-06	305	15300	782
Locust Hill Rachel (VG)	4-02	305	14630	759
	5-05	285	14460	741
	6-05	305	15740	790
Belle Vista Royals Pat (VG)	7-07	365	14800	608
Kleinheim Duchess Sassafras	2-05	305	12580	637
	3-07	314	15280	766
Lilys Doris	6-03	305	13610	649
	7-04	305	14180	641
Jande Flash Emily (VG)	4-05	297	11680	596
	5-04	301	13910	749
	6-04DHI	341	13800	707
	7-05	305	13800	666

Our herd is rich in the blood of LYRENE MAY ROSE PRINCE. We breed to Top AI Sires.

Klineheim Farm

David Kline & Family *Visitors always welcome*

R. 2, Fredericksburg, Ohio 44627
3 miles east, 1½ south of Fredericksburg on Holmes Co. Rd. 235

WALNUT RIDGE FARM

West off State Route 158 on County Road 17, then 1st road south – Burchey Road, first farm on the right.

Route 2, Baltimore, Ohio 43105
CARPENTER BROTHERS
(Fred and Richard)
Phone 614–862-8863 (Fred)
614–756-4625 (Richard)

We Breed To Top CURTISS AI Sires

The Herd Is On DHI Test – Milking 60

1975 Actual DHI average
61 Cows, 10485 lbs. milk, 506 lbs. fat

We are breeding a few to –
KELLOGG MINNIES CHOICE
USDA Summary 1/76–62 daughters, 28 herds, a Pred. Diff. of +1265 lbs. milk, +48 lbs. fat, 69% rpt.

HERD IS ON DHIA TEST

1975 Production . . . 65.5 Cows averaged 11971 lbs. milk, 540 lbs. fat, Actual

OUR HERD SIRES

CHEDCO N HOLLYS PRINCE
Born 5/8/72
A "Prince" out of a "Nance" daughter of Chedco J Flashs Holly (E Twice, VG Twice) 8 records total 126,301 lbs. milk, 6,321 lbs. fat; 18140 – 917 – 7-01DHIR – 305 – 2x.
COMBINES THE BLOOD OF PRINCE, NANCE AND FLASH + THE GREAT "HOLLYHOCK" FAMILY

Also In Service
PARKERS SELECT CLARK
Being bred to some of our heifers
A son of **Eber Lea Farms Select**, he by Mulhocaway Butterfat Dispatch out of Eber Lea Winstons Hope (E), 17020 – 852 – 2-01DHIR – 365 – 2x; 16680 – 816 – 3-04DHIR – 305 – 2x.

Eugene Fisher
Route 1, London, Ohio 43140
Phone (614) 852-1271

KEM-MAR FARM
6 miles south of London on State Route 38

FRANCHESTER FARMS INC.

GUERNSEYS
CHAROLAIS
YORKSHIRES

CHARLES B. BOLTON, OWNER
E. A. BURGE, GENERAL MANAGER
WAYNE McLAUGHLIN, GUERNSEY HERD MGR.

R.F.D. No. 2, WEST SALEM, OHIO 44287
Office Ph (216) 624-2197

OUR "BILLY JOE B" DAUGHTERS ARE IMPRESSIVE

A PLUS MILK PRED. DIFF. SIRE –

HILDIEMAID BILLY JOE B, USDA Summary 1/76

13 daughters, 2 herds average 11750 lbs. milk, 546 lbs. fat, a **Pred. Diff. of +414 lbs. MILK**, +18 lbs. FAT, 22% rpt.

HIS DAM – A FLASH

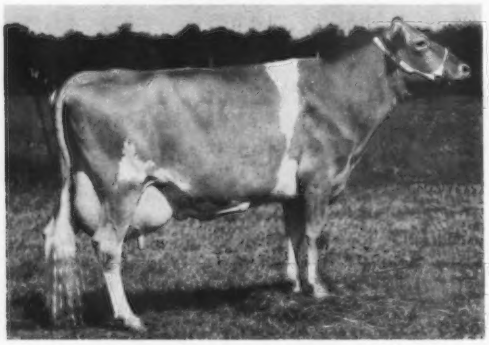

Hildiemaid Flashs Joy B (VG 4 Times)
11818–602–Sr2HIR–305–2x
20610–1075–6DHIR–365–2x
16890–917–7-4DHIR–365–2x
7 lactations total 105,553 lbs. milk, 5,441 lbs. fat, 2,615 days–2x
Sire: Fritzlyn Jeanettes Flash, AI Gold Star Sire
His Dam's Dam: Hildiemaid Pre Honora B, 10 lactations total 132,556 lbs. milk, 5,607 lbs. fat, 3,352 days, all 2x – 305 days, or less. 14035 – 554 – Sr3 – 305C – 2x, 17752 – 759 – 5yrs – 365C – 2x. Dam of 3 daughters with over 20,000 lbs. milk, 5 tested daughters, 2 Class Leaders. **Honora B** is a Gold Star Dam, and has won the Ohio Gold Production and Ohio Brood Cow awards.

A BILLY FROM THE SAME FAMILY

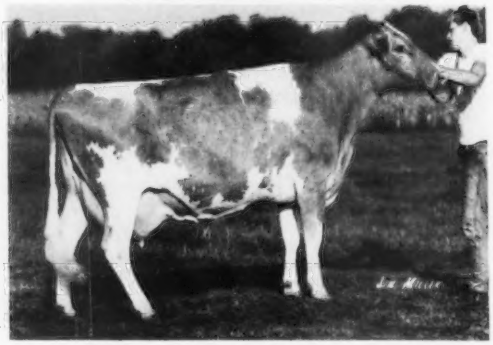

Hildiemaid Billys Bonita B (E 4 Times)
13000–640–5-2DHIR–305–2x
Sire: Burgers Place Billy
Dam: Hildiemaid Transfers Fawn B (VG)
9 lactations total 110,570 lbs. milk, 5,561 lbs. fat, 3,003 days–2x

COMING FROM THE GREAT "B" FAMILY YOU WOULD EXPECT THE PROGENY OF BILLY JOE B TO BE GOOD. WE WEREN'T DISAPPOINTED.

WE'RE COUNTING ON THIS RESERVE ALL-AMERICAN AGED BULL

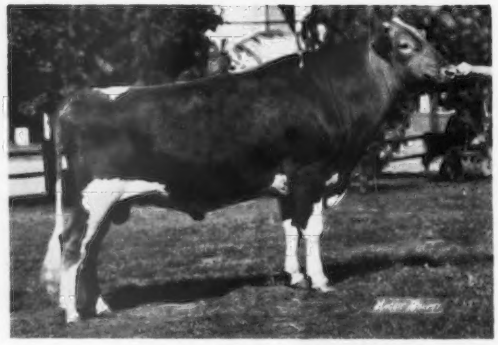

LOCUST HILL LYNDON
Born 11/28/71

We have 42 daughters in our herd. We like them and we think you will too!

Sire Lyrene Prince Don, GOLD STAR BULL, USDA Summary 9/75–447 daughters, 182 herds, Pred. Diff. +292 lbs. MILK, +31 lbs. FAT, 93% rpt., 122 classified average 84.0.

Dam: Locust Hill Levity Lynn (VG) 14140 – 630 – 7-06DHIR – 305 – 2x; 13030 – 644 – 6-06DHIR – 305 – 2x; 13790 – 686 – 5-03DHIR – 305 – 2x; 14200 – 713 – 4-02DHIR – 305 – 2x. She is a maternal sister to Locust Hill Lynette (VG–88.0), she dam of Locust Hill Lorraine (E 5 Times) 5 lactations 100,680 lbs. milk, 4,866 lbs. fat, 2,596 days–2x including 15230 – 751 – Sr4DHIR – 365 – 2x; 15640 – 793 – 6DHIR – 365 – 2x; 15150 – 722 – 9-01DHIR – 365 – 2x. THIS IS A GREAT FEMALE LINE. "LYNDON" traces direct to Woodlark Levity Lynn–GOLD STAR DAM, 1964. She is dam of 10 daughters. The members of this family are noted for their good udders, longevity, persistent production, eye appealing type and good dispositions.

OUR "LYNDON" DAUGHTERS REALLY LOOK GOOD

We like them and we think you will too!

We're Breeding To These Two "Syndicate" Bulls

WELCOME-IN BANKER
Born 9/25/74
Sire: Willow Spring Financier

HIS DAM – EXCELLENT
A NATIONAL GRAND CHAMPION
AN ALL-AMERICAN 4-YEAR-OLD

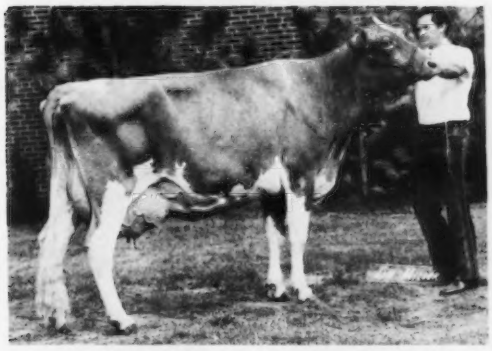

FRA HIB TOPCATS SAPHIRE (E–92.0)
17200–*833–2-11DHIR–305–2x
*Class Leader, 9th for fat
*30730–*1498–3-11DHIR–365–2x
*National Class Leader, 1st MILK, 1st FAT

Highest record cow of the breed in all immature classes for both milk and fat. 3rd highest record for all time for milk, 2nd for fat, regardless of age.

LYRENE NOBLE MAXIM, Born 5/26/72

Sire: Yellow Creek Prince Noble – Top Bull Sold At Public Auction In 1975. USDA Summary 1/76–35 daughters, 14 herds, **a Pred. Diff. of +206 lbs. milk,** +3 lbs. fat, 54% rpt., 22 classified average 83.4.

HIS DAM

LYRENE NANCE MYRA (E 5 TIMES–93.0)
First 4-Year-Old, Res. Ch., Mich., 1968. Top female in the Lyrene Dispersal, purchased by Wm. K. Davis and Son, Verona, Mo. at $5,900. 6 lactations total 85,070M, 4,080F, 2,055 days–2x, including – 17780 – 836 – 7-5DHIR – 365 – 2x. 3 daughters, all VG average 87.3. A Nance out of an Excellent daughter of Lyrene Favorite Myra (E, GOLD STAR DAM).

HIS SIRE'S DAM

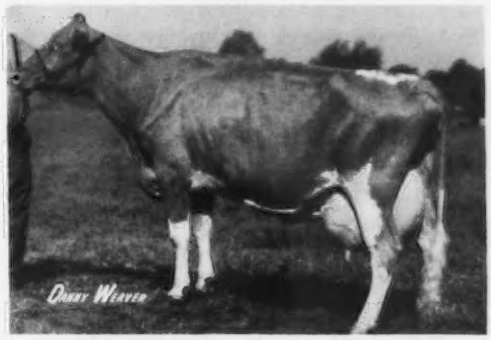

NOBLE D DORA – EXCELLENT TWICE TARBELL TROPHY WINNER, 1969
*21910–*1150–Jr4DHIR–305–2x
*23790–*1231–5-5DHIR–365–2x
23990–1172–6-8DHIR–365–2x
22870–1116–7-11DHIR–365–2x
20060–980–10-1DHIR–365–2x
19430–912–11-2DHIR–305–2x
22270–1045–13-4DHIR–365–2x
8 lactations total 183,990 lbs. milk, 9,090 lbs. fat.
ONE OF THE BREED'S GREATEST ERPA +6274M, +283F

FRANCHESTER FARMS

CHARLES B. BOLTON, OWNER
E. A. BURGE, GENERAL MANAGER
WAYNE McLAUGHLIN, GUERNSEY HERD MGR.

GUERNSEYS
CHAROLAIS
YORKSHIRES

R.F.D. No. 2, WEST SALEM, OHIO 44287
Office Ph (216) 624-2197

FF
INC.

SHERRY . . . All-American Heifer Calf, 1973
All-American Senior Yearling, 1974

Ohio State Fair Futurity Winner As A 2-Year-Old, 1975
Reserve Grand Champion, Ohio Dist. II and Ohio State Fair Junior Show, 1975

A HOMEBRED WINNER

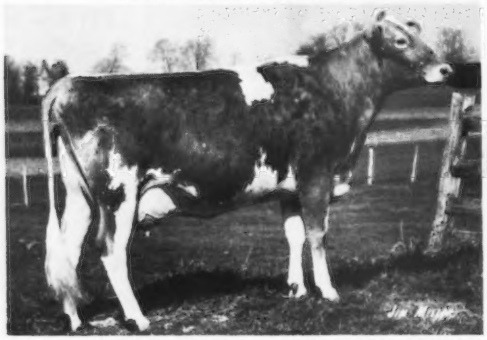

SPRING WALK C SHERRY
2-09DHIR–305days–12640–610
2-09DHIR–365days–15100–766

ANOTHER HOMEBRED WINNER

SPRING WALK MASTERS LINDA
First intermediate heifer calf, OHIO STATE FAIR, open show, 1975. Reserve Junior Champion, Ohio State Fair, Junior Show, shown by KURT. First and Junior Champion at 4 County Fairs.

This Pair – Now In Our Herd – Were FIRST PRODUCE OF DAM, NATIONAL GUERNSEY SHOW, COLUMBUS, 1975 . . . RESERVE ALL-AMERICAN PRODUCE – BOTH EXCELLENT

SUMMERFIELD CH DORIS (E–91.5)
2-04DHI–278days–10480–425
3-04DHI–305days–11170–471
4-07DHI–305days–14446–586
5-09DHI–305days–17220–664

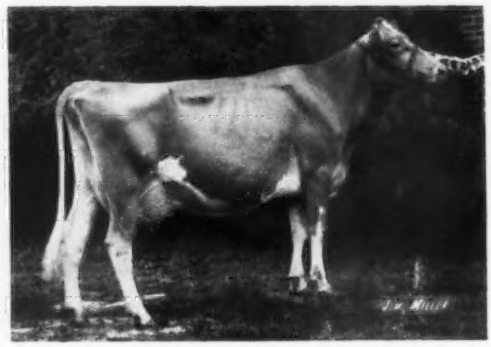

SUMMERFIELD CH GARDENIA (E–90.5)
4-06DHIR–305days–12660–512

A Homebred Bull . . . SPRING WALK UNCLE CHARLIE – Born 12/4/73 – A Syndicate Bull. **Sire: Housleys Dari Fayvor** (GOLD STAR SIRE). USDA Summary 1/76–616 daughters, 275 herds, **a Pred. Diff. of +667 lbs. milk,** +28 lbs. fat, 96% rpt., 136 classified average 84.3. **Dam: Hill View R. Joys Jolly,** 3 records over 18,000 lbs. milk, 21000 – 920 – 6DHI – 365 – 2x; 18110 – 787 – 7-02DHIR – 305 – 2x.

We breed to Top AI sires that include **DARI FAYVOR,** he sire of UNCLE CHARLIE (see above).
CLOVELLY TOP HORNET, USDA Summary 1/76–113 daughters, 60 herds average 11627 lbs. milk, 505 lbs. fat, **a Pred. Diff. of +1187 lbs. milk,** +30 lbs. fat, 83% rpt., 36 classified average 86.6.
KELLOGG MINNIES CHOICE, USDA Summary 1/76–62 daughters, 28 herds, **a Pred. Diff. of +1265 lbs. milk,** +48 lbs. fat, 69% rpt.

Floyd Wachtel
and Family
Tel. 216–378-2275

SPRING WALK FARM

Big Prairie, Ohio 44611
½ mi. north of Nashville on State Route 514, right on Twp. Road 362, 1 mi.

William Wachtel
and Family
Tel. 216–378-2273

NOW + 934M

B MAVERICK

The Olympic View A Banner son that improves Production, Testing and Type

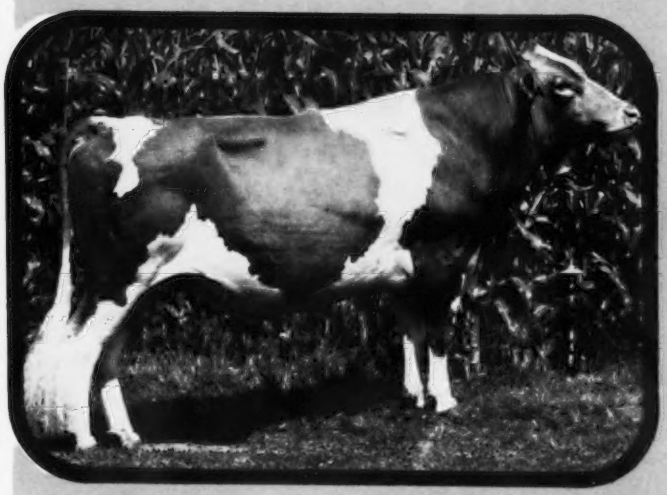

7G1038 Olympic View B MAVERICK

USDA Sire Summary (May 1976)
PRED. DIFF. '74 +934M -.01% +45BF
REPEATABILITY 37%; DOLLAR DIFF. +$91
AGCC Type Summary (May 1976)
27 CLASS. DTRS. 84.5 (Preliminary)

A dairy cow's main function is to produce milk. B **MAVERICK** daughters haven't wasted any time proving they can do that. In addition his offspring can be fancy and win in the show-ring. A **B MAVERICK** son, Poly Mannix, was 1975 Reserve All-American bull calf. His classified daughters scored well above the breed average, the daughters are tall, with high quality udders. They are rare in that they are sharp in the front ends and still have great strength. Smooth, tight shoulders are one of his traits. We suggest Guernsey breeders explore the genetic potential of this recently proven son of Olympic View A Banner and Mar-I-Dot Luckys Marigold (E–92.5; 4-9 365d 22930M 1104F).
Order his semen today.

B Maverick daughters:

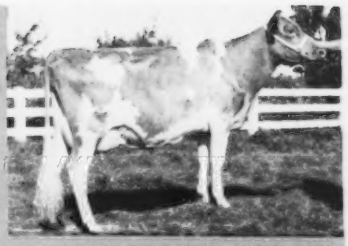

Olympic View M Malinda (VG–87)
2-3 311d 13485M 5.1% 688F
Owner: Myron Lancaster, Sequim, Wash.

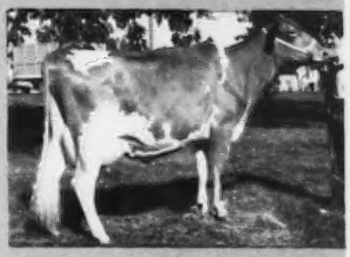

Graysmarsh M Barbie (VG–88)
2-1 305d 12180M 5.3% 642F
Owner: Jay Lancaster, Sequim, Wash.

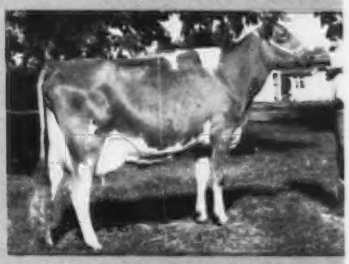

Graysmarsh M Empress (E–90)
2-2 305d 13770M 5.7% 784F
Owner: Jay Lancaster, Sequim, Wash.

Olympic View M Zotty (VG–87.5)
2-6 305d 12200M 4.8% 590F
Owner: Myron Lancaster, Sequim, Wash.

CVBA-Logan, Utah
ETABA-Knoxville, Tenn.
MABC-State College, Miss.
COBA-Col., Ohio, Tyler, Tex.
SELECT SIRES
KABA-Louisville, Ky.
TABA-Brentwood, Tenn.
VaABA-Rocky Mount, Va.
MABC-East Lansing, Mich.
AWB-Burlington, Wash.

NAAB

. . . just what the name implies.

SELECT SIRES, INC., 11740 - U.S. 42, PLAIN CITY, OH 43064 614/873-4683

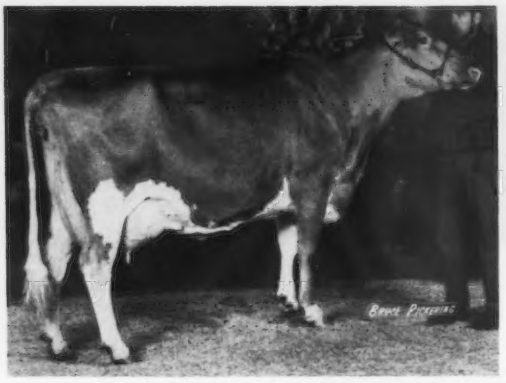

One Of The Top Brood Cows In Our Herd
ALL-CANADIAN 2–3– AND 4–YEAR–OLD
EXCELLENT IN 1975 . . . HONORABLE MENTION
ALL-AMERICAN
4-YEAR-OLD IN 1974

TANNERY HILL CHAMPIONS AMANDA (E '75–92.0)
Winner of her class at the Royal Winter Fair for 3 consecutive years. All-Canadian 2-3- and 4-Year-Old, 1972, 1973, 1974. First 4-Year-Old, Senior and Grand Champion, Royal Winter Fair, 1974.
12895–563–2yrs.–305–2x (Can.)
12430–560–3-06DHIR–305–2x
17380–742–5-00DHIR–305–2x
Her Son: born 11/25/75, by Elmwood Rose Wistar, is in our herd. She is now bred to Clovelly Top Hornet.

A Father-Son Combination Is In Service At ELMWOOD

IN USE IN OUR HERD

ELMWOOD ROSE WISTAR
Born April 22, 1973
Sire: Lyrene Wistars Deacon
Dam: Lyrene Princes Rosebud
IN OUR HERD–ONE OF OUR TOPS
20880–1008–6-02DHIR–365–2x
18120–826–4-08DHIR–365–2x
16810–801–3-07DHIR–305–2x
HIS DAM'S DAM

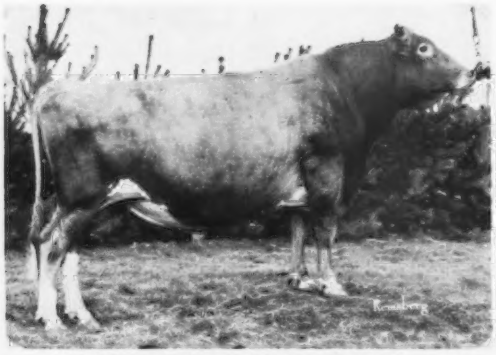

SANDE HILL DOUBLE EMORY
USDA Summary 1/76–617 daughters, 207 herds, average 11562 lbs. milk, 500 lbs. fat, a Pred. Diff. of +1128 lbs. milk, +25 lbs. fat, 95% rpt.

Two of the "DOUBLE EMORY" daughters in our herd
Wilgeo D E Angie
17290–685–2-09DHIR–365–2x
21400–834–4-01DHIR–365–2x
Elmwood Emorys Gem
15800–654–3-04DHIR–305–2x

HOMINY HILL BEAUTY ROSEBUD (VG)
Reserve All-American 2-Year-Old, 1965
14090–685–3-04DHIR–305–2x
13090–647–5-06DHIR–305–2x
She is also dam of **Lyrene Chums Radar** that sires some good daughters at Lyrene. USDA Summary 1/76 on "CHUMS RADAR" – 10 daughters, 6 herds, **a Pred. Diff. of +419 lbs. milk, +13 lbs. fat, 34% rpt., 7 classified average 85.8.**

We are also breeding some to KELLOGG CORPORALS TILL, born 5/4/72
Sire: Applebrook Fames Corporal, AI Gold Star Sire. USDA Summary 1/76–1330 daughters, 342 herds, **a Pred. Diff. of +710 lbs. milk, +21 lbs. fat, 98% rpt., 460 classified average 84.1.**
Dam: Sande Hill Emorys Tillie (VG), 15970 – 723 – 2-04DHIR – 305 – 2x; 19160 – 886 – 3-05DHIR – 305 – 2x; 15740 – 683 – 4-06DHIR – 305 – 2x; 18990 – 858 – 5-08DHIR – 305 – 2x; 17820 – 730 – 6-10DHIR – 305 – 2x, GOLD STAR DAM, MAY, 1973. **Her Sire: Sande Hill Double Emory,** USDA Summary 1/76–617 daughters, 207 herds, **a Pred. Diff. of +1128 lbs. milk, +25 lbs. fat, 95% rpt.**

PRODUCTION IS UP . . . 1975 PRODUCTION . . . 71 DHIR records averaged 13124 lbs. milk, 585 lbs. fat, ME–305–2x.
HERD CLASSIFIED 15 TIMES . . . 1975 CLASSIFICATION – 47 HEAD
3 EXCELLENT – 28 VERY GOOD – 16 DESIRABLE

We also breed to Top AI Sires – Bulls like –
CLOVELLY TOP HORNET, KELLOGG MINNIES CHOICE, EDISTO FARMS FAVORITES BONUS, SCHWINGHAMER FARM QUANTITY.

We are located 4 miles north, 2 miles east of Frankenmuth. Visitors Always Welcome